

PART OF U.S. SURVEY 626 & 627 & SEC. 12, T2N, R10W, OF THE 3RD PM, ST. CLAIR COUNTY, ILLINOIS

SEE COORDINATE LIST AND BASIS OF COORDINATES AND BEARINGS STATEMENT ON SHEET 2

PI STA. = 27+75.38  
 Δ = 86°15'05" (RT)  
 D = 9°32'57"  
 R = 600.00'  
 T = 561.98'  
 L = 903.22'  
 E = 222.08'  
 P.C. STA = 22+13.40  
 P.T. STA = 31+16.63

BEARINGS SHOWN HEREON ARE BASED ON THE MISSISSIPPI RIVER CROSSING (MRC) COORDINATE SYSTEM WHICH IS A MODIFIED UNIVERSAL TRANSVERSE MERCATOR (UTM) SYSTEM, ZONE 15 NORTH.

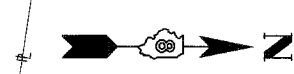

SPACE RESERVED FOR RECORDING OFFICER

- Ⓐ L = 81.17'  
R = 50.00'  
CH = 72.55'  
CB = N 5°22'54" E
- Ⓑ 30.00' S 45°10'22" W
- Ⓒ 102.92' S 80°41'57" E
- Ⓓ L = 14.10'  
R = 750.00'  
CH = 14.10'  
CB = S 26°48'18" E
- Ⓔ 138.97' S 49°40'18" W
- Ⓕ 90.00' N 44°40'36" W
- Ⓖ 74.79' N 39°57'16" E
- Ⓗ 116.37' S 80°41'57" E
- Ⓘ L = 71.84'  
R = 705.00'  
CH = 71.81'  
CB = N 7°05'33" W
- Ⓢ L = 183.27'  
R = 705.00'  
CH = 182.75'  
CB = N 33°40'45" W

STATE OF ILLINOIS )  
 ) SS  
 COUNTY OF )

I, COVENTINE FIDIS, AN ILLINOIS PROFESSIONAL LAND SURVEYOR, STATE THAT I HAVE SURVEYED THE PLAT OF HIGHWAY SHOWN HEREON AND THAT THIS PROFESSIONAL SERVICE CONFORMS TO THE CURRENT ILLINOIS MINIMUM STANDARDS FOR A BOUNDARY SURVEY FOR THE PROPOSED PARCEL(S) TO BE ACQUIRED BY THE STATE OF ILLINOIS, DEPARTMENT OF TRANSPORTATION, SHOWN HEREON.

DATED \_\_\_\_\_

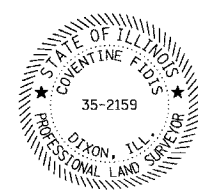

COVENTINE FIDIS, PLS NO. 35-2159  
 LICENSE EXPIRATION DATE: 11/30/2010

PARCEL NO.	OWNER	TOTAL HOLDING ACRES	FEE SIMPLE ACQUISITION ACRES	REMAINDER ACRES	EASEMENTS		PERMANENT TAX NUMBER	PROPERTY ACQUIRED BY
					PE - PERMANENT ACRES	TE - TEMPORARY ACRES		
8826130	METRO EAST SANITARY DISTRICT TITLE REPORT NO. SC-6223, SC-6225.1	25.1321	19.5320	5.6001	TE-A 0.3717 TE-B 0.2554 TE-C 0.0034	TE-A 16,193 TE-B 11,126	01-12.0-100-013 01-12.0-100-021	
8826131	WIGGINS FERRY COMPANY, AND ILLINOIS CORP. TITLE REPORT NO. SC-6222, SC-6341	42.7174	3.4673	39.2501	PE-A 0.0972 PE-B 0.0805 PE-C 0.0034	PE-A 4,236 PE-B 3,507 TE 150	SEE NOTE A	
8826132	JACK OATS, INC., AN MISSOURI CORP. TITLE REPORT NO. SC-6221, SC-6225	14.4302	1.3577	59.143	N/A	N/A	01-12.0-201-017 01-12.0-201-022 01-12.0-201-023	

NOTE A  
 01-12.0-100-004  
 01-12.0-100-005  
 01-12.0-100-006  
 01-12.0-100-018  
 01-12.0-100-019  
 01-01.0-300-006

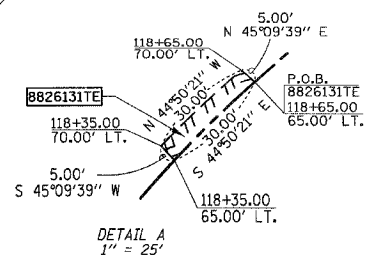

ILLINOIS DEPARTMENT OF TRANSPORTATION  
**PLAT OF HIGHWAYS**  
 FAP ROUTE 998  
 SECTION 82-2-1K  
 ST. CLAIR COUNTY  
 JOB NO. R-98-026-08  
 STATION 1660+00 TO STATION 1680+00

SCALE: 1" = 100'

SHEET 3 OF

ILLINOIS DEPARTMENT OF TRANSPORTATION  
 DIVISION OF HIGHWAYS/REGION 5/DISTRICT 8  
 1102 EASTPORT PLAZA DRIVE  
 COLLINSVILLE, ILLINOIS 62234-6198

F.A. RTE.	SECTION	COUNTY	TOTAL SHEETS NO.	SHEET NO.
			353	170

COMPLETION DATE OF FIELD WORK PERFORMED

LAND SURVEY:	ROW STAKING:
--------------	--------------

CONTRACT NO.

FED. ROAD DIST. NO. ILLINOIS FED. AID PROJECT

**AMERICAN**  
 SURVEYING & ENGINEERING, P.C.  
 841 N. Galena Ave. Dixon, IL 61021  
 815-288-6231  
 ILLINOIS PROFESSIONAL DESIGN  
 FIRM NO. 184-003192