PART OF U.S. SURVEY 626 & 627, T2N, R10W, OF THE 3RD PM, ST. CLAIR COUNTY, ILLINOIS

N

SPACE RESERVED FOR RECORDING OFFICER

TOTAL HOLDING SHEET
8826130
8826132
8826134

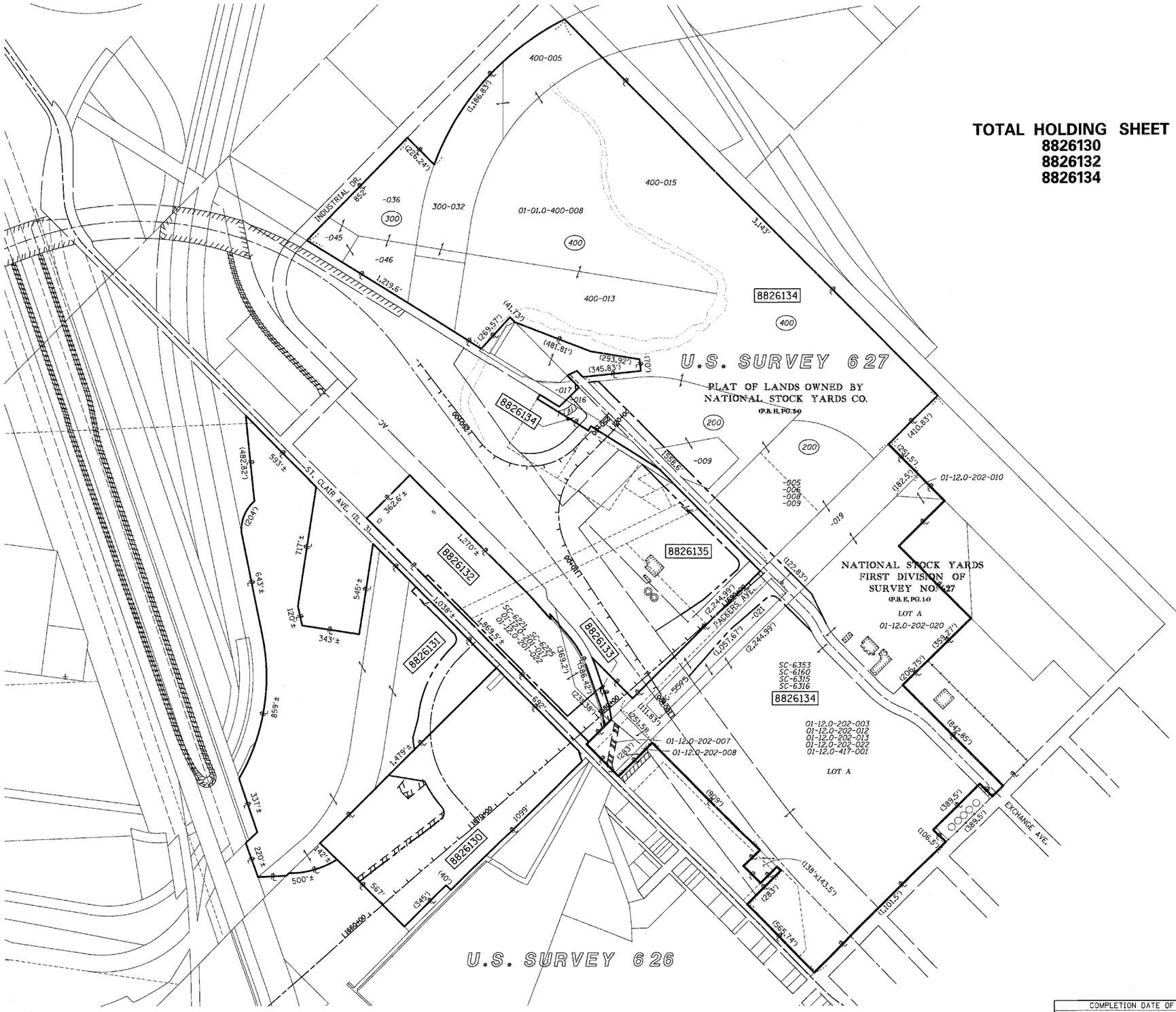

STATE OF ILLINOIS)
) SS
COUNTY OF)

I, COVENTINE FIDIS, AN ILLINOIS PROFESSIONAL LAND SURVEYOR, STATE THAT I HAVE SURVEYED THE PLAT OF HIGHWAY SHOWN HEREON AND THAT THIS PROFESSIONAL SERVICE CONFORMS TO THE CURRENT ILLINOIS MINIMUM STANDARDS FOR A BOUNDARY SURVEY FOR THE PROPOSED PARCEL(S) TO BE ACQUIRED BY THE STATE OF ILLINOIS, DEPARTMENT OF TRANSPORTATION, SHOWN HEREON.

DATED

COVENTINE FIDIS, PLS NO. 35-2159
LICENSE EXPIRATION DATE: 11/30/2010

STATE OF ILLINOIS
COVENTINE FIDIS
35-2159
DIXON, ILL.
PROFESSIONAL LAND SURVEYOR

109169/97258

ILLINOIS DEPARTMENT OF TRANSPORTATION
PLAT OF HIGHWAYS
FAP ROUTE 998
SECTION 82-2-1K
ST. CLAIR COUNTY
JOB NO. R-98-026-08
STATION 1660+00 TO STATION 1693+00

300' 0 300' 600'
SCALE: 1" = 300' SHEET 6 OF

ILLINOIS DEPARTMENT OF TRANSPORTATION
DIVISION OF HIGHWAYS/REGION 5/DISTRICT 8
1102 EASTPORT PLAZA DRIVE
COLLINSVILLE, ILLINOIS 62234-6198

F.A. RTE.	SECTION	COUNTY	TOTAL SHEETS	SHEET NO.
			353	173
		CONTRACT NO.		
FED. ROAD DIST. NO.	ILLINOIS	FED. AID PROJECT		

COMPLETION DATE OF FIELD WORK PERFORMED	
LAND SURVEY:	ROW STAKING: