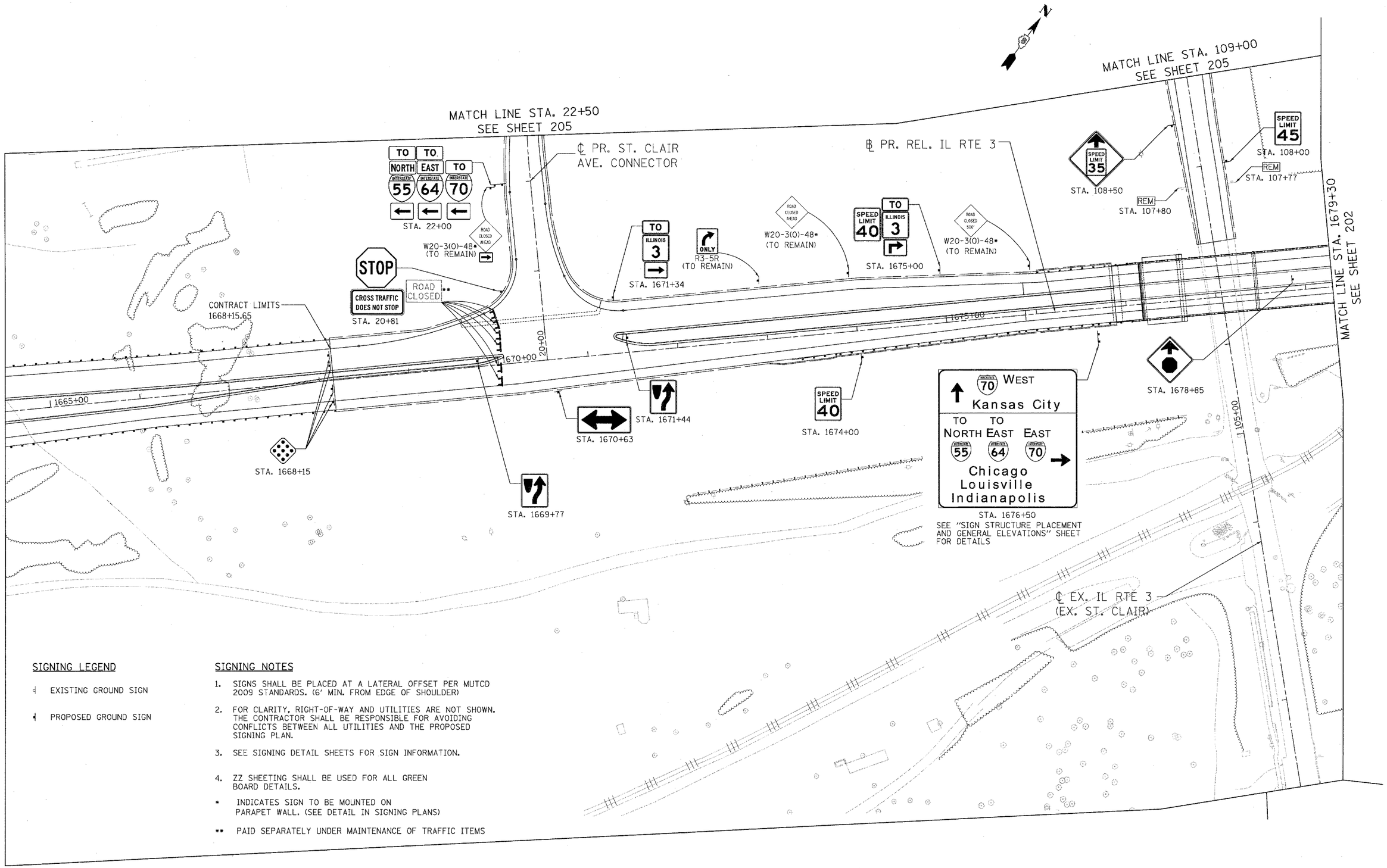

SIGNING LEGEND

EXISTING GROUND SIGN

PROPOSED GROUND SIGN

SIGNING NOTES

1. SIGNS SHALL BE PLACED AT A LATERAL OFFSET PER MUTCD 2009 STANDARDS. (6' MIN. FROM EDGE OF SHOULDER)
2. FOR CLARITY, RIGHT-OF-WAY AND UTILITIES ARE NOT SHOWN. THE CONTRACTOR SHALL BE RESPONSIBLE FOR AVOIDING CONFLICTS BETWEEN ALL UTILITIES AND THE PROPOSED SIGNING PLAN.
3. SEE SIGNING DETAIL SHEETS FOR SIGN INFORMATION.
4. ZZ SHEETING SHALL BE USED FOR ALL GREEN BOARD DETAILS.

* INDICATES SIGN TO BE MOUNTED ON PARAPET WALL. (SEE DETAIL IN SIGNING PLANS)

** PAID SEPARATELY UNDER MAINTENANCE OF TRAFFIC ITEMS

$$$