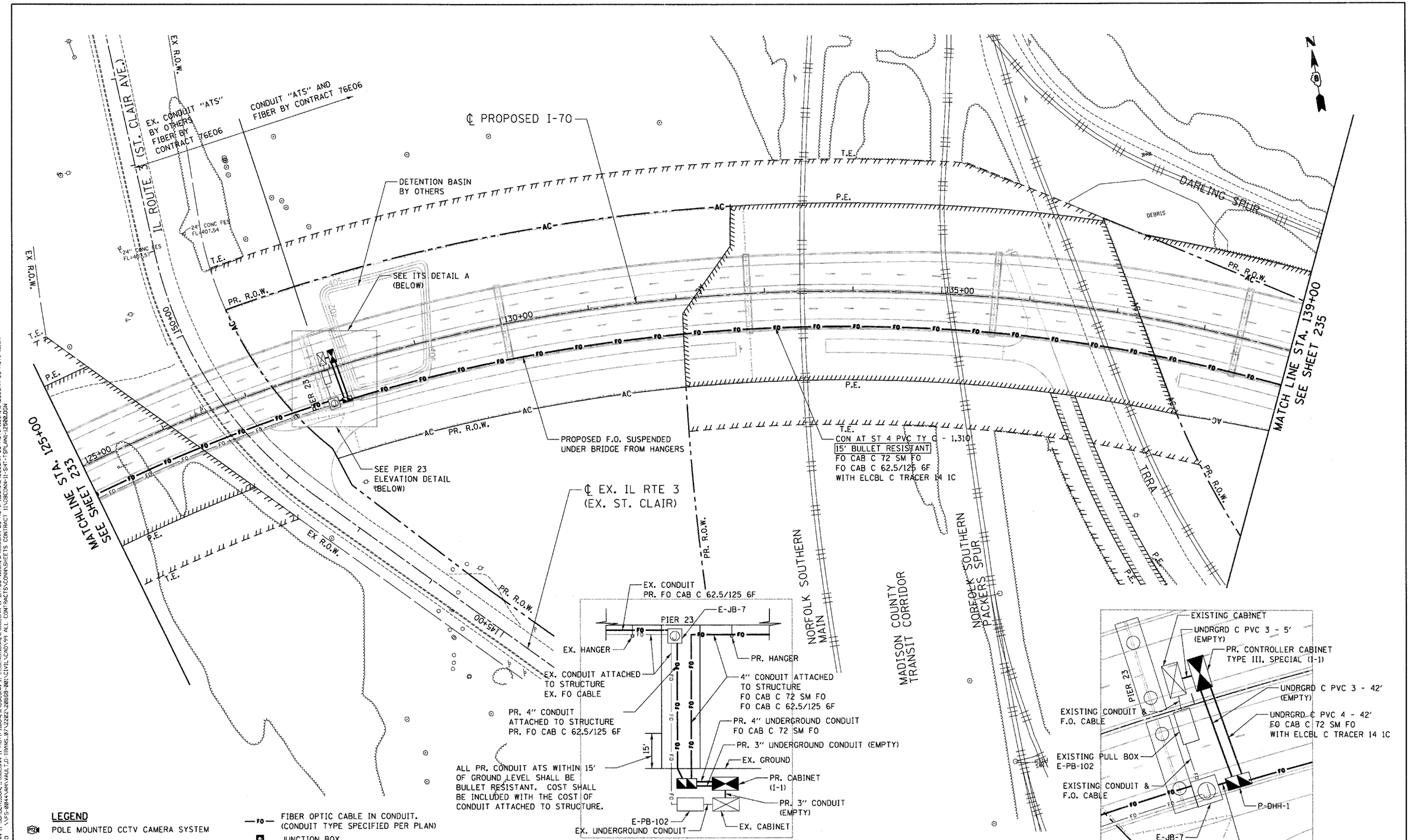

PIER 23 ELEVATION DETAIL

ITS DETAIL A

LEGEND

- POLE MOUNTED CCTV CAMERA SYSTEM
- HANDHOLE
- DOUBLE HANDHOLE
- RADAR VEHICLE DETECTING SYSTEM
- CONTROLLER CABINET
- —FO— FIBER OPTIC CABLE IN CONDUIT. (CONDUIT TYPE SPECIFIED PER PLAN)
- JUNCTION BOX
- PULL BOX
- SERVICE INSTALLATION, TYPE A
- ATS = ATTACHED TO STRUCTURE

FILE NAME = $FILEL$	USER NAME = $USER$	DESIGNED - KRR	REVISED -
		DRAWN - JB	REVISED -
	PLOT SCALE = $SCALE$	CHECKED - KRR	REVISED -
TENG TENG & ASSOCIATES, INC. ENGINEERS/ARCHITECTS/PLANNERS CHICAGO, ILLINOIS	PLOT DATE = $DATE$	DATE - 10/21/11	REVISED -

STATE OF ILLINOIS
DEPARTMENT OF TRANSPORTATION
PROPOSED RELOCATED IL ROUTE 3 INTERCHANGE

PROPOSED I-70
ITS PLAN
STA. 125+00 TO STA. 139+00

SCALE: 1"=50' | SHEET NO. 2 OF 10 SHEETS | STA. | TO STA.

F.A.P. RTE.	SECTION	COUNTY	TOTAL SHEETS	SHEET NO.
998	82-2-1K	ST. CLAIR	353	234
		CONTRACT NO. 76E06		
FED. ROAD DIST. NO.	ILLINOIS	FED. AID PROJECT		

..\DBCONN-99-MOTIF1.DGN, ..\DBCONN-11-BORDER1.DGN, ..\DBCONN-11-MOTIF1.DGN, ..\DBCONN-11-LEGEND1.DGN, ..\DBCONN-11-LAYOUT1.DGN, ..\DBCONN-05-MOTIF1.DGN, ..\DBCONN-06-MOTIF1.DGN, ..\DBCONN-08-MOTIF1.DGN
10-19-2011, 15:28:00 BONDHUJO \\FS-0044\AM\VAULT_D-TRANS_07\2202\20868-001\CIVIL\CAD\99 ALL CONTRACTS\CONN\SHEETS CONTRACT 11\DBCONN-11-SHT-TSPLAN1-12500.DGN