

SECTION AT CONVENTIONAL ABUTMENTS

NOTE:
PULL BOX TO BE PAID FOR WITH CORRESPONDING
JUNCTION BOX PAY ITEM (TYP.)

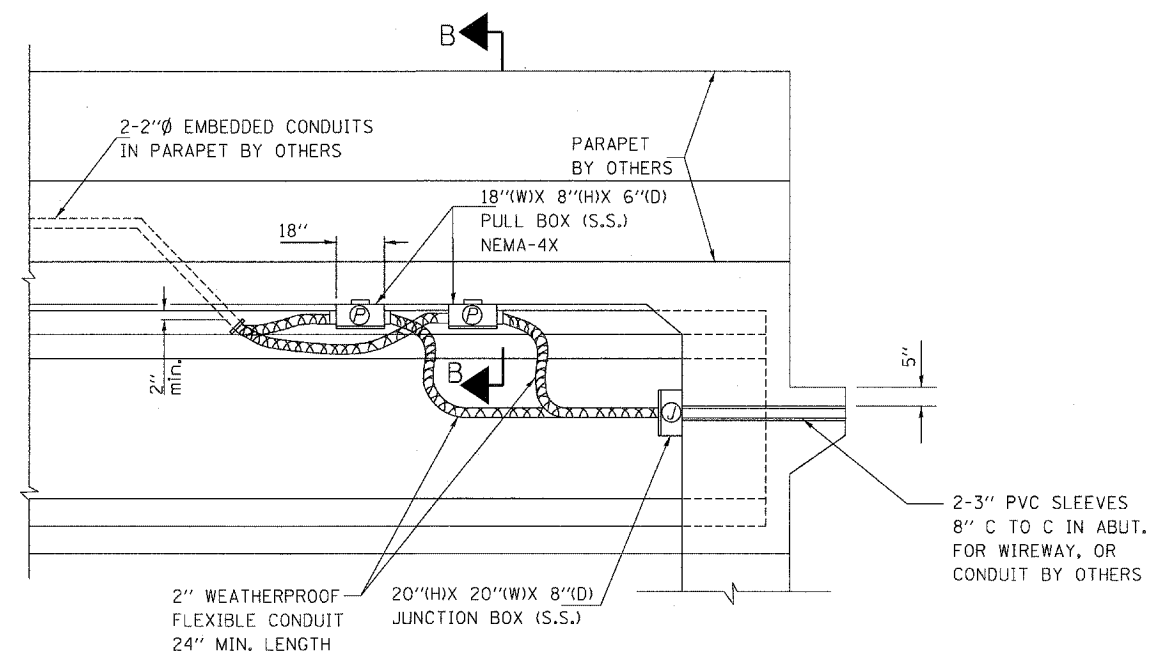

SECTION AT INTEGRAL ABUTMENTS

NOTE:
PULL BOX TO BE PAID FOR WITH CORRESPONDING
JUNCTION BOX PAY ITEM (TYP.)

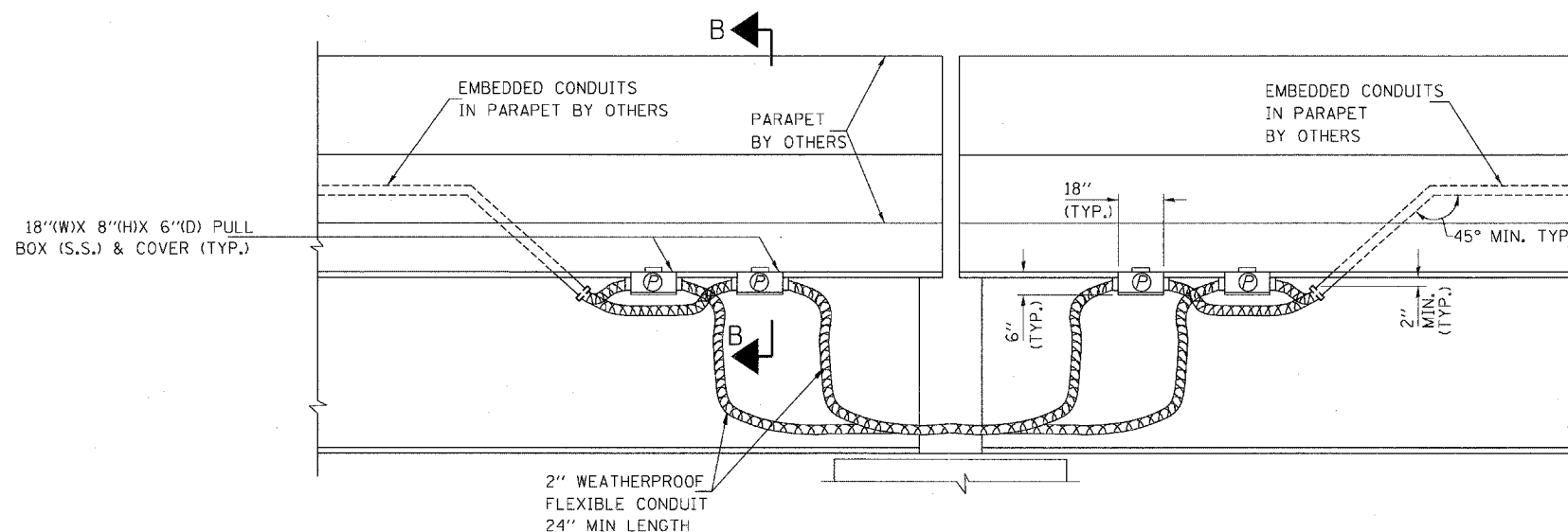

SECTION AT EXPANSION PIERS

NOTE:
PULL BOX TO BE PAID FOR WITH CORRESPONDING
JUNCTION BOX PAY ITEM (TYP.)

LOCATION

TYPICAL DETAIL AT 1ST STREET BRIDGE

(P) = PULL BOX

(J) = JUNCTION BOX

\\FS-0044\AN\VALLOD\TRANS.07\2002\2006\00\ARCH\CAD\ITS TECH SYS\CONNS\SHEETS CONTRACT 11\DRCONN-11-SHT-15P\ANG6.DGN
 BOND\HJD
 11-04-2011 16:09:45

TENG TENG & ASSOCIATES, INC.
ENGINEERS/ARCHITECTS/PLANNERS
CHICAGO, ILLINOIS

FILE NAME = #FILE#	USER NAME = #USER#	DESIGNED - KRR	REVISED -
		DRAWN - ARM	REVISED -
	PLOT SCALE = #SCALE#	CHECKED - KRR	REVISED -
	PLOT DATE = #DATE#	DATE - 10/21/11	REVISED -

STATE OF ILLINOIS
DEPARTMENT OF TRANSPORTATION
 PROPOSED RELOCATED IL ROUTE 3 INTERCHANGE

CONDUIT DETAILS 1

SCALE: N.T.S.	SHEET NO.	OF SHEETS	STA.	TO STA.
---------------	-----------	-----------	------	---------

F.A.P. RTE. 998	SECTION 62-2-1K	COUNTY ST. CLAIR	TOTAL SHEETS 353	SHEET NO. 256
FED. ROAD DIST. NO.		ILLINOIS FED. AID PROJECT		