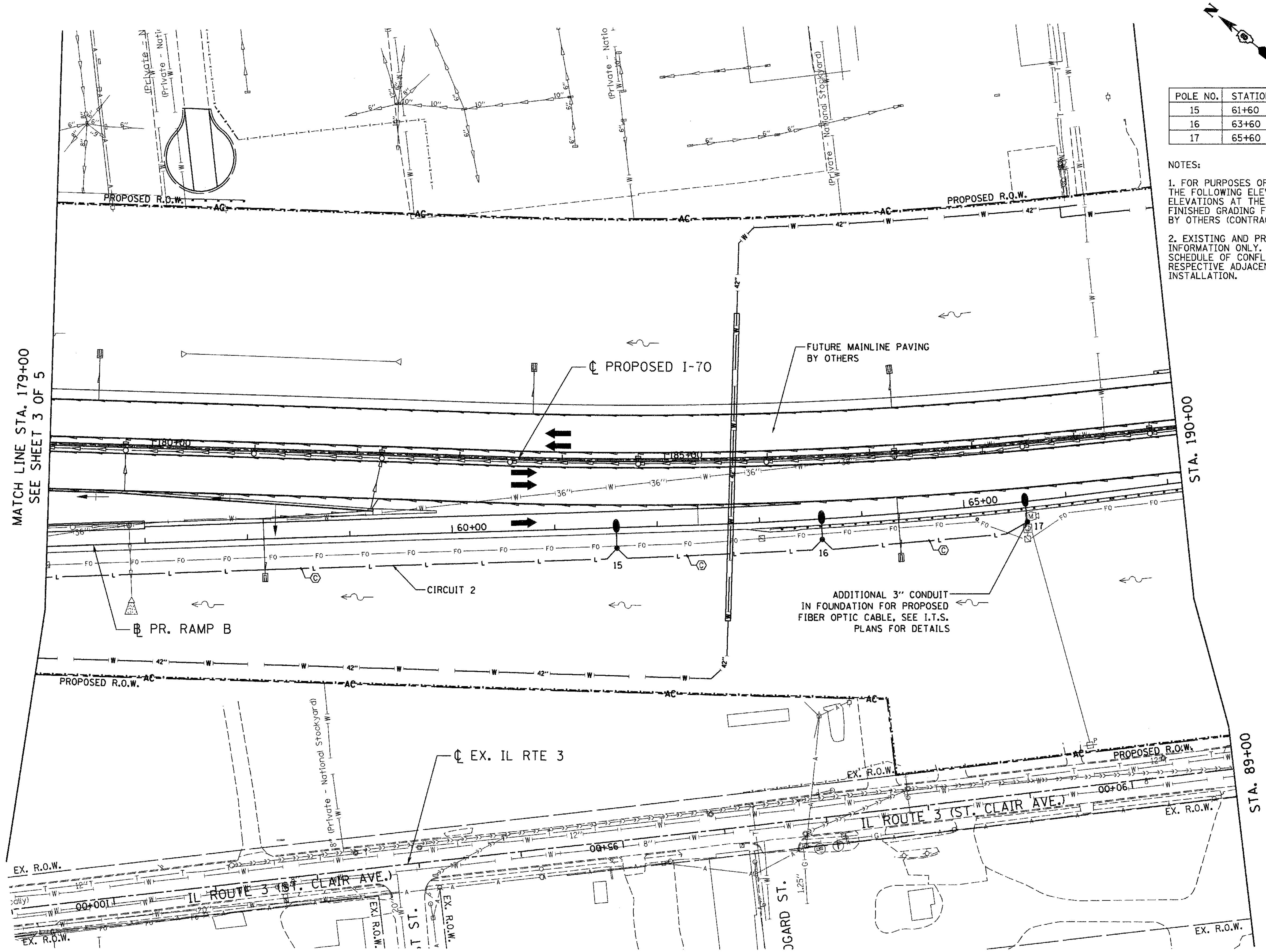

POLE NO.	STATION	ROADWAY	OFFSET	FINAL GROUND ELEVATION
15	61+60	RAMP B	20.0' RT	427.09
16	63+60	RAMP B	20.0' RT	431.04
17	65+60	RAMP B	20.0' RT	435.05

NOTES:

1. FOR PURPOSES OF DETERMINING LIGHT POLE PLACEMENT AND ELEVATIONS, THE FOLLOWING ELEVATIONS SHOULD BE ASSUMED TO BE THE FINAL GROUND ELEVATIONS AT THE LOCATION OF THE LIGHT FOUNDATIONS. THE FINAL FINISHED GRADING FOR THESE LIGHT POLES ALONG I-70 WILL BE COMPLETED BY OTHERS (CONTRACT 76C43).

2. EXISTING AND PROPOSED DRAINAGE & ITS SHOWN ON THIS SHEET ARE FOR INFORMATION ONLY. CONTRACTOR SHALL COORDINATE THE CONSTRUCTION SCHEDULE OF CONFLICTING DRAINAGE, ITS & UTILITIES (BY OTHERS) WITH RESPECTIVE ADJACENT AND/OR OVERLAPPING CONTRACTS PRIOR TO LIGHTING INSTALLATION.

$$$$ref_list_name$$$$ $$user$$ $$$$$$$$$$$$$$$$$$$$dgn_name$$$$$$$$$$$$$$$$$$$$
$$$$date_time$$$$

FILE NAME = $FILEL$	USER NAME = $USER$	DESIGNED - AAB	REVISED -
ABNA ENGINEERING INC. PROFESSIONAL ENGINEERS EAST ST. LOUIS, ILLINOIS		DRAWN - MNR	REVISED -
ABNA engineering	PLOT SCALE = $SCALE$	CHECKED - JL	REVISED -
	PLOT DATE = $DATE$	DATE - 10/21/11	REVISED -

STATE OF ILLINOIS
DEPARTMENT OF TRANSPORTATION
I-70 CONNECTION

PROPOSED I–70
LIGHTING PLAN
STA. 179 + 00 TO STA. 190 + 00

SCALE: 1"=50' | SHEET NO. 4 OF 5 SHEETS | STA. TO STA.

F.A.P. RTE.	SECTION	COUNTY	TOTAL SHEETS	SHEET NO.
998	82-2-1K	ST. CLAIR	353	265
		CONTRACT NO. 76E06		
FED. ROAD DIST. NO.	ILLINOIS	FED. AID PROJECT		