

# DETOUR SIGNING PLAN

## SIGN DETAIL

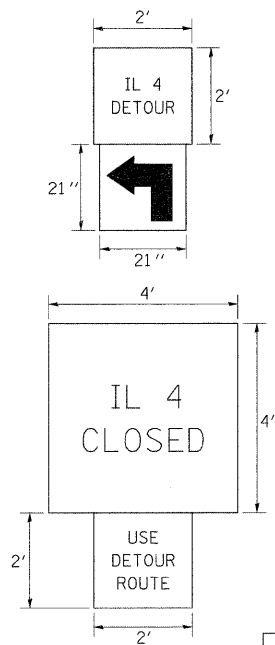

## NOTES:

1. THE CONTRACTOR HAS THE OPTION OF USING METAL POSTS INSTEAD OF WOOD.
2. ALL SIGNS SHALL BE BLACK ON ORANGE. THE POSTS SHALL BE PLACED 12 FEET FROM THE EDGE OF PAVEMENT AS DIRECTED BY THE ENGINEER.
3. ALL SIGNS AND HARDWARE REQUIRED TO INSTALL THE DETOUR ROUTE SIGNING SHALL BE INCLUDED IN COST OF TRAFFIC CONTROL AND PROTECTION, BLR 21.
4. SIGNS SHALL BE REMOVED ON COMPLETION OF THE CONTRACT AT THE DIRECTION OF THE ENGINEER. THIS WORK SHALL BE COMPLETED ACCORDING TO SECTION 724 OF THE STANDARD SPECIFICATIONS. THIS WORK WILL NOT BE PAID FOR. THE SIGNS AND POSTS SHALL BECOME THE PROPERTY OF THE CONTRACTOR.
5. THE RELOCATING, MAINTENANCE OR REPLACEMENT OF SIGNS SHALL BE PAID FOR IN ACCORDANCE WITH ARTICLE 109.04.
6. EXACT SIGN PLACEMENT WILL BE DETERMINED BY THE ENGINEER.
7. THE DISTRICT 9 OPERATIONS ENGINEER SHALL BE CONTACTED 10 DAYS PRIOR TO THE ERECTION OF SIGNS.

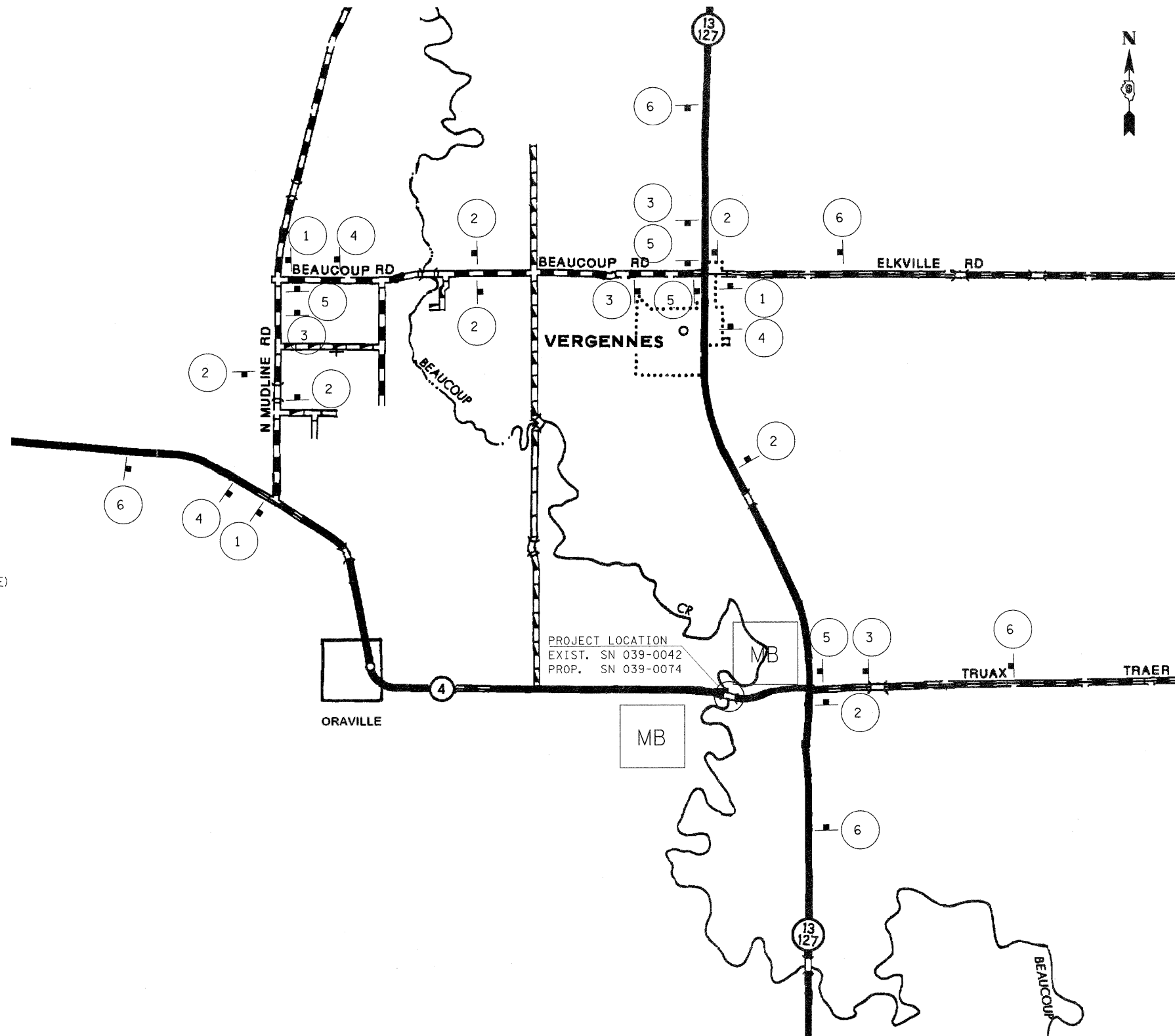
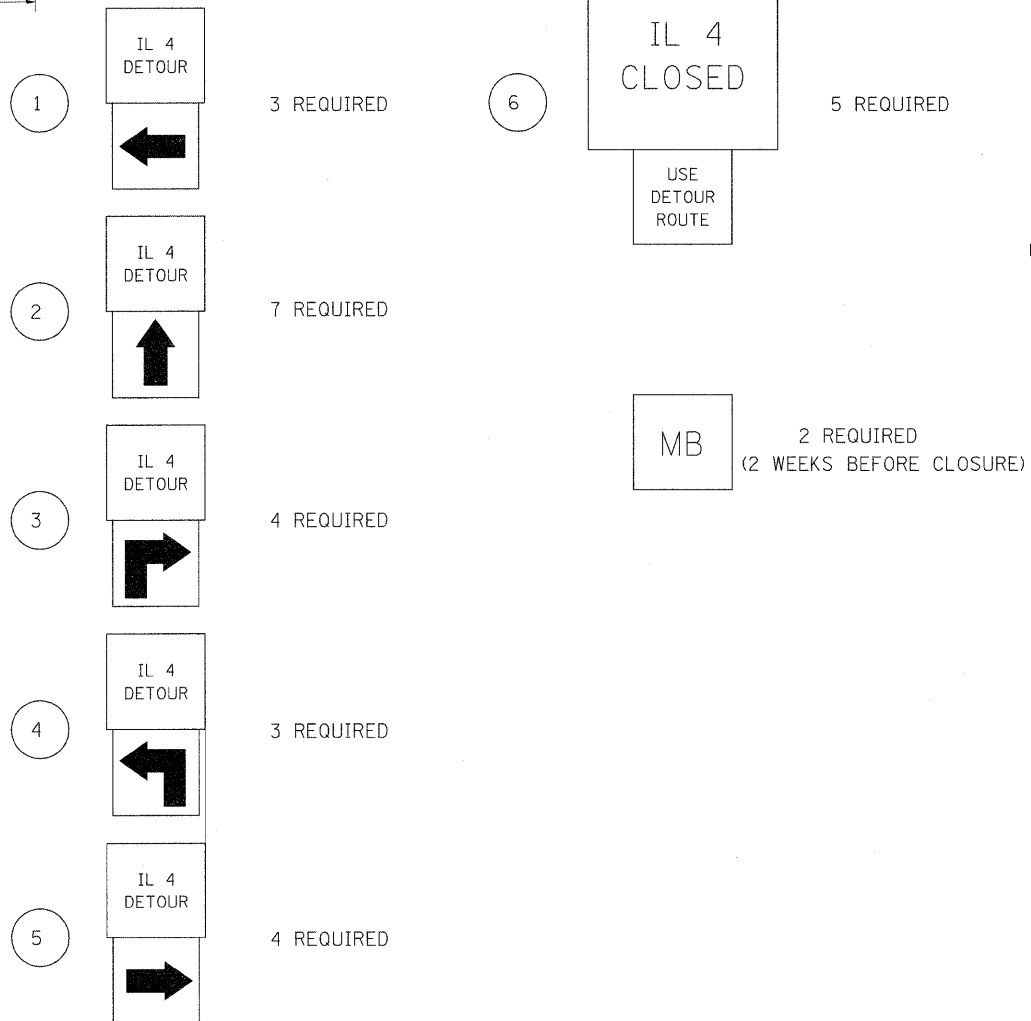

FILE NAME = c:\work\panda\portercw\dmk49785\78049-ah-1-pln.dgn

USER NAME = portercw	DESIGNED -	REVISED -
PLOT SCALE = 50.0000' / in.	DRAWN -	REVISED -
PLOT DATE = 11/3/2011	CHECKED -	REVISED -
	DATE -	REVISED -

**STATE OF ILLINOIS  
DEPARTMENT OF TRANSPORTATION**

**DETOUR SIGNING SHEET**

SCALE: SHEET NO. OF SHEETS STA. TO STA.

F.A.P. RTE. 686	SECTION 114B-1	COUNTY JACKSON	TOTAL SHEETS 114	SHEET NO. 18
CONTRACT NO. 78049				
ILLINOIS FED. AID PROJECT				