

19-OCT-2011 P:\C\26703\700cadd\709str\039-0074978049-Approach Slab Elev2.dgn  
 1547

**NORTH EDGE OF SHOULDER**

Location	Station	Offset	Theoretical Grade Elevations
W. End of East Appr. Slab	1122+04.92	-16.00	390.21
A3	1122+14.92	-16.00	390.23
A4	1122+24.92	-16.00	390.25
E. End of East Appr. Slab	1122+34.92	-16.00	390.27

**NORTH EDGE OF ROADWAY**

Location	Station	Offset	Theoretical Grade Elevations
W. End of East Appr. Slab	1122+08.28	-12.00	390.30
A3	1122+18.28	-12.00	390.32
A4	1122+28.28	-12.00	390.34
E. End of East Appr. Slab	1122+38.28	-12.00	390.36

**☉ ROADWAY AND PROFILE GRADE**

Location	Station	Offset	Theoretical Grade Elevations
W. End of East Appr. Slab	1122+18.35	0.00	390.51
A3	1122+28.35	0.00	390.53
A4	1122+38.35	0.00	390.55
E. End of East Appr. Slab	1122+48.35	0.00	390.57

**SOUTH EDGE OF ROADWAY**

Location	Station	Offset	Theoretical Grade Elevations
W. End of East Appr. Slab	1122+28.42	12.00	390.34
A3	1122+38.42	12.00	390.38
A4	1122+48.42	12.00	390.45
E. End of East Appr. Slab	1122+58.32	12.00	390.53

**SOUTH EDGE OF SHOULDER**

Location	Station	Offset	Theoretical Grade Elevations
W. End of East Appr. Slab	1122.31.77	16.00	390.26
A3	1122+41.77	16.00	390.32
A4	1122+51.74	16.00	390.40
E. End of East Appr. Slab	1122+61.59	16.00	390.47

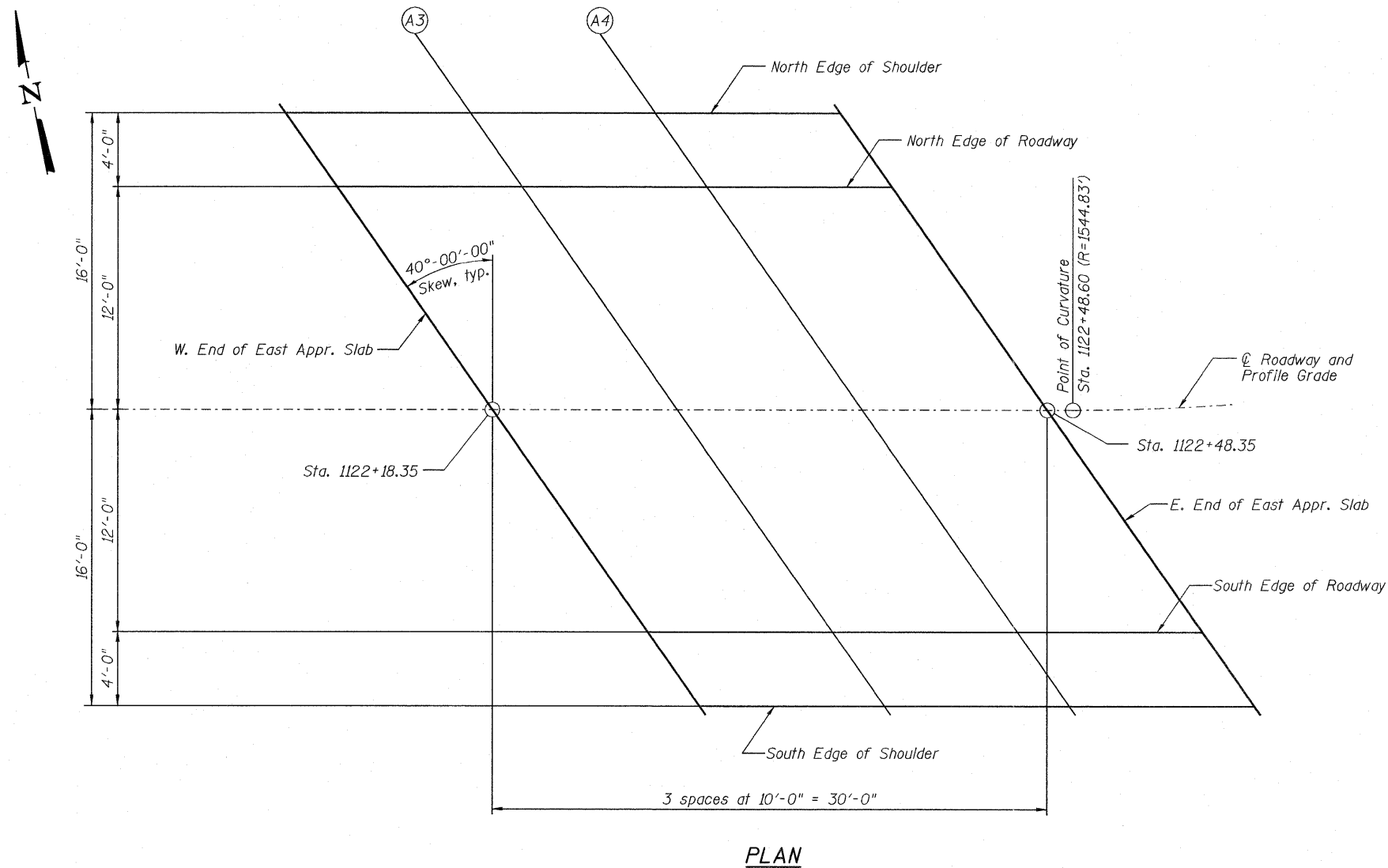

**PLAN**