

PROP. RAMP J CURVE-2 DATA  
 PI STA. = 17+00.56  
 $\Delta = 51^\circ 06' 35''$  (LT)  
 $D = 12^\circ 19' 18''$   
 $R = 465.00'$   
 $T = 222.34'$   
 $L = 414.79'$   
 $E = 50.42'$   
 $e = 8.0\%$   
 $T.R. = 41'$   
 $S.E. RUN = 220'$   
 $P.C. STA. = 14+78.22$   
 $P.T. STA. = 18+93.02$

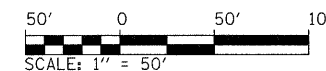

PLAN	SURVEYED	BY	DATE
	PLOTTED		
	NOTED		
	RT. OF WAY CHECKED		
	NO. _____		
	CAAD FILE NAME		

PROFILE	SURVEYED	BY	DATE
	PLOTTED		
	NOTED		
	STRUCTURE NOTATIONS CHECKED		
	NO. _____		

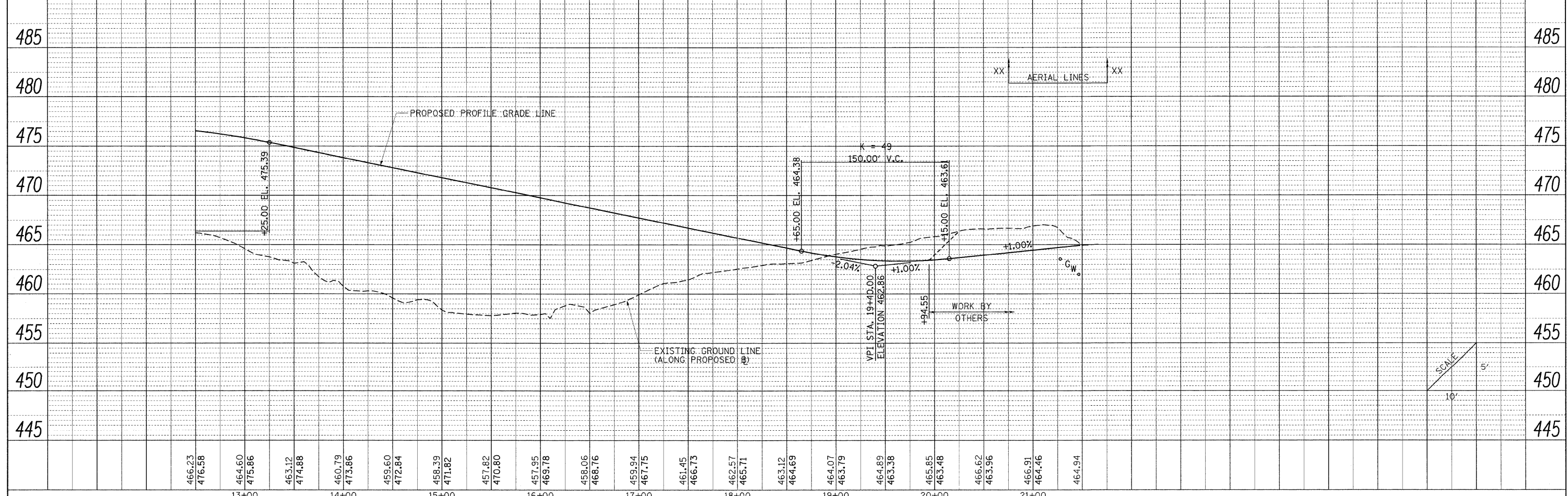
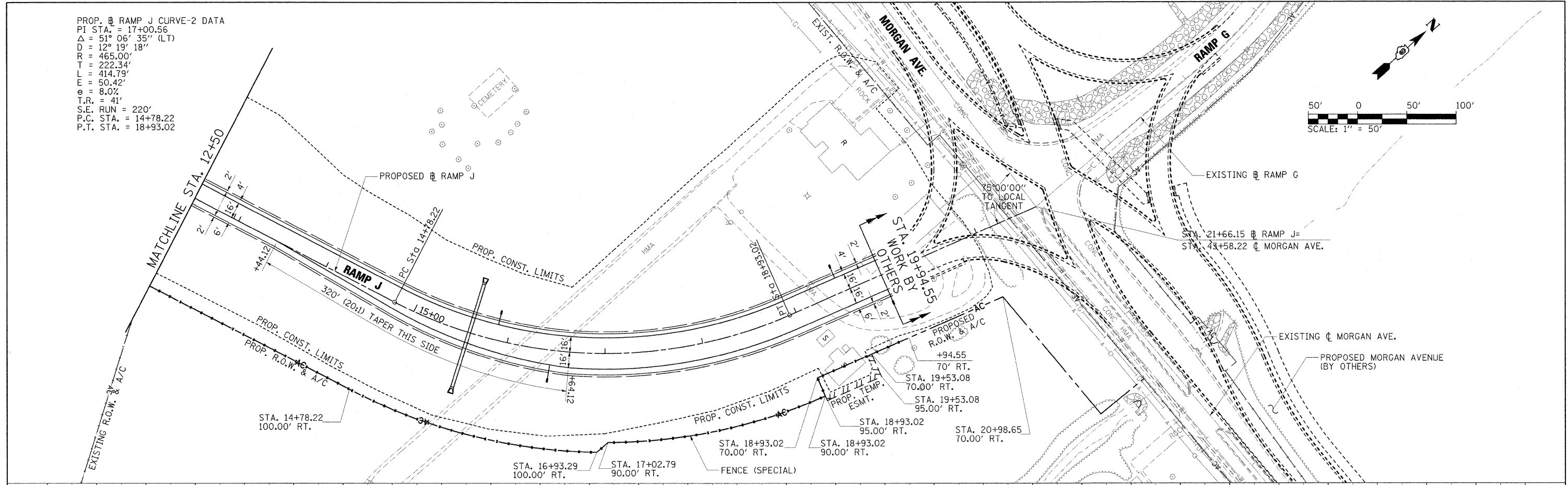

FILE NAME = ... \0978182-sht-plnprFRAMPJ-025.cgn	USER NAME = Brad Downen	DESIGNED - BJD	REVISED -	<b>STATE OF ILLINOIS DEPARTMENT OF TRANSPORTATION</b>	<b>PLAN AND PROFILE RAMP J</b>	F.A. RTE.	SECTION	COUNTY	TOTAL SHEETS	SHEET NO.
PLOT SCALE = 50.0000' / IN.	DRAWN - RAH	REVISED -	* 01-6-2HBR-2, HB-1,2; 0X-1R-1			WILLIAMSON	968	119		
PLOT DATE = 10/12/2011	CHECKED - BJD	REVISED -	* F.A.I. 57 AND F.A.P. 331			CONTRACT NO. 78182	ILLINOIS FED. AID PROJECT			
DATE = 10/07/11	REVISED -	REVISED -	SCALE: 1" = 50' SHEET NO. OF SHEETS STA. 0+00 TO STA. 12+50							