

F.A.I. 57 - STAGE 1 TYPICAL #1
STA. 403+80.61 TO STA. 418+96.11

NOTES:

- THE CONTRACTOR SHALL ADHERE TO DROP-OFF PROTECTION REQUIREMENTS SHOWN ON SHEET \$MOT1\$ AT ALL TIMES.
- DURING PEAK PERIODS:**
 - CHANNELIZING DEVICES SHALL BE PLACED OUTSIDE OF THE EXISTING EDGE OF PAVEMENT ON THE EXISTING SHOULDER OR ON COMPLETED TEMPORARY PAVEMENT.
 - TWO LANES OF TRAFFIC SHALL BE MAINTAINED IN EACH DIRECTION.
- DURING OFF-PEAK WORK PERIODS:**
 - CHANNELIZING DEVICES SHALL BE PLACED IN ACCORDANCE WITH IDOT STANDARD 701400-05 & 701401-06 TO CLOSE THE LANE ADJACENT TO THE WORK ZONE.
 - THE CONTRACTOR SHALL COMPLETE WORK ADJACENT TO THE LANE CLOSURE.
 - THE CONTRACTOR SHALL NOT BE PERMITTED TO PERFORM MEDIAN AND SHOULDER WORK CONCURRENTLY.
- ** SEE SHEET 3 FOR TEMPORARY PAVEMENT HOT-MIX ASPHALT MIXTURE REQUIREMENTS.

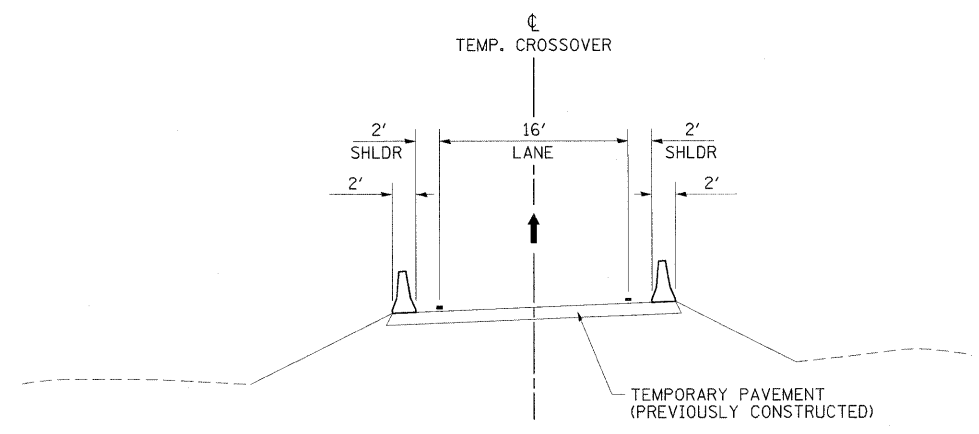

F.A.I. 57 - STAGE 1 TYPICAL #2
TEMPORARY CROSSOVERS

LEGEND

- TEMPORARY BARRIER WALL
- DIRECTION OF TRAFFIC
- WORK ZONE
- TEMPORARY PAVEMENT (CONSTRUCTED IN THIS STAGE)
- DRUM WITH STEADY BURNING LIGHT
- TYPE II BARRICADE WITH STEADY BURNING LIGHT
- VERTICAL PANEL, POST MOUNTED

FILE NAME = ...AD978182-sht-staging1-157-tp001.dgn	USER NAME = Brad Downen	DESIGNED - RMM/EMM	REVISED -	STATE OF ILLINOIS DEPARTMENT OF TRANSPORTATION	MAINTENANCE OF TRAFFIC TYPICAL SECTIONS - F.A.I. 57			F.A. RTE.	SECTION	COUNTY	TOTAL SHEETS	SHEET NO.
	PLOT SCALE = 8,00000' / IN.	DRAWN - RJE	REVISED -		STAGE 1			*	(X1-6-2)HBK-2, HB-1,2; (X-1)R-1	WILLIAMSON	968	191
	PLOT DATE = 10/12/2011	CHECKED - BJD	REVISED -		SCALE: NONE	SHEET NO. OF SHEETS	STA. TO STA.	* F.A.I. 57 AND F.A.P. 331 CONTRACT NO. 78182				
		DATE - 10/07/11	REVISED -		ILLINOIS FED. AID PROJECT							