

LEGEND:

- ◻ CONCRETE HANDHOLE
- ↑ SIGNAL HEAD, POLYCARBONATE, 1-FACE, 3-SECTION, SPAN WIRE MOUNTED
- ◻ TRAFFIC SIGNAL CONTROLLER AND FOUNDATION
- TEMPORARY WOOD SIGNAL POLE

NOTES:

1. STATION OF IMPROVEMENTS ARE BASED ON THE BASELINE OF IL 13.
2. TEMPORARY SIGNALS TO BE RELOCATED AT THE BEGINNING OF STAGE 1B CONSTRUCTION AND REMOVED AT THE END OF STAGE 3 CONSTRUCTION.

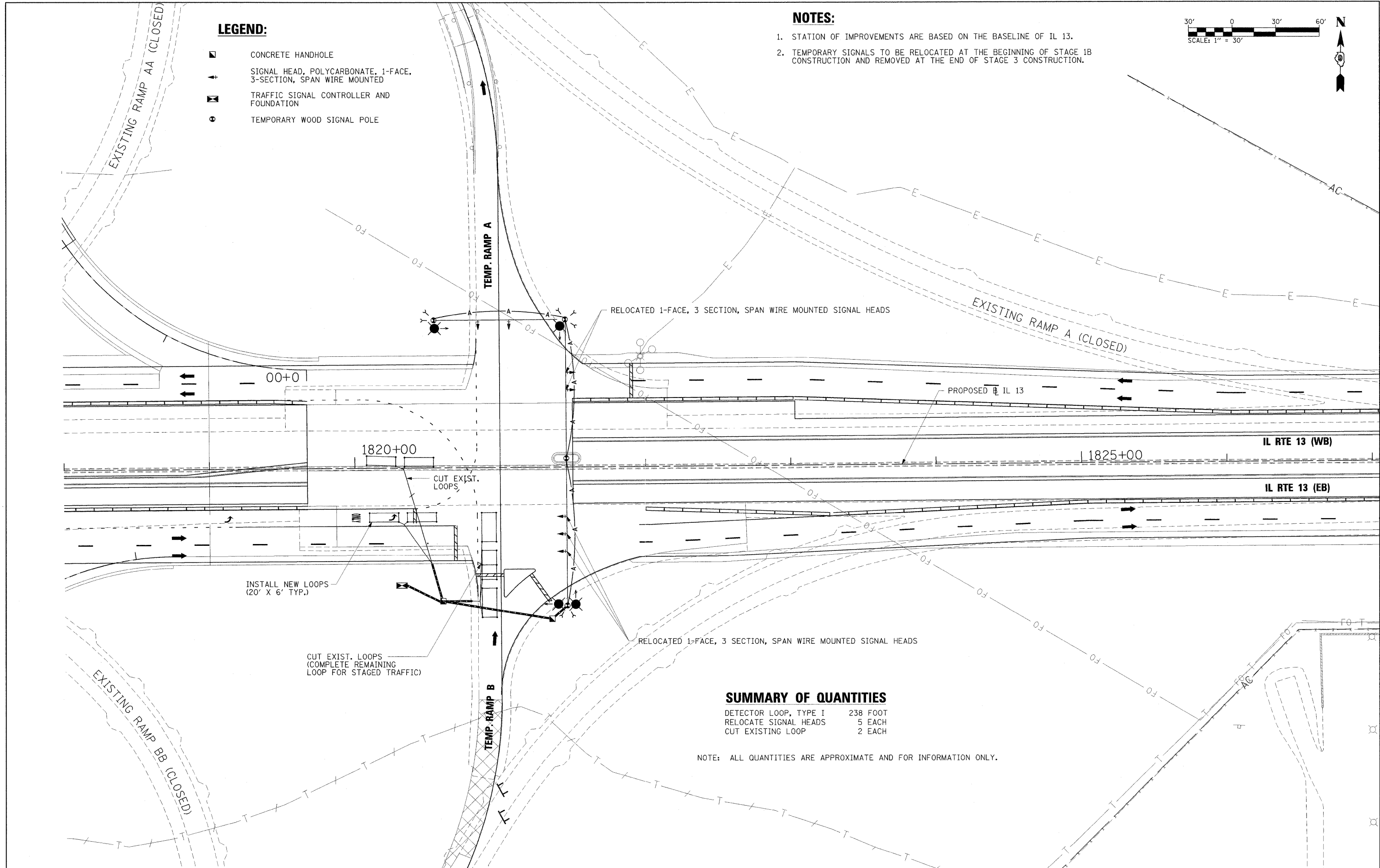
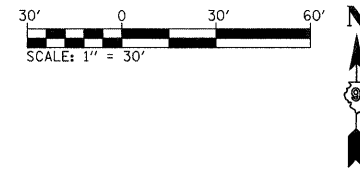

SUMMARY OF QUANTITIES

DETECTOR LOOP, TYPE I	238 FOOT
RELOCATE SIGNAL HEADS	5 EACH
CUT EXISTING LOOP	2 EACH

NOTE: ALL QUANTITIES ARE APPROXIMATE AND FOR INFORMATION ONLY.

FILE NAME = ...V0978182-sht-temp.sig006-stagelb.dgn	USER NAME = Brad Downen	DESIGNED - BSE	REVISIONS -	STATE OF ILLINOIS DEPARTMENT OF TRANSPORTATION	TEMPORARY SIGNAL & LIGHTING PLAN-STAGE 1B TEMPORARY RAMP A & B	F.A. RTE.	SECTION	COUNTY	TOTAL SHEETS	SHEET NO.				
PLOT SCALE = 30,0000 "/> <td>PLOT DATE = 10/12/2011</td> <td>DRAWN - BSE</td> <td>REVISIONS -</td> <td></td> <td>SCALE: 1" = 30'</td> <td>SHEET NO.</td> <td>OF</td> <td>SHEETS</td> <td>STA.</td> <td>TO STA.</td> <td>• (X1-6-2)HBK-2, HB-1,2; (X-1)R-1</td> <td>WILLIAMSON</td> <td>968</td> <td>226</td>	PLOT DATE = 10/12/2011	DRAWN - BSE	REVISIONS -		SCALE: 1" = 30'	SHEET NO.	OF	SHEETS	STA.	TO STA.	• (X1-6-2)HBK-2, HB-1,2; (X-1)R-1	WILLIAMSON	968	226
		CHECKED - SPH	REVISIONS -								• F.A.I. 57 AND F.A.P. 331	CONTRACT NO. 78182		
		DATE - 10/07/11	REVISIONS -								ILLINOIS FED. AID PROJECT			