

WESTBOUND EASTBOUND
 IL 13 - STAGE 5 TYPICAL #1
 STA. 1802+97.67 TO STA. 1805+40.00

- NOTES:**
- THE CONTRACTOR SHALL ADHERE TO DROP-OFF PROTECTION REQUIREMENTS SHOWN ON SHEET 136 AT ALL TIMES.
- DURING PEAK PERIODS:**
- CHANNELIZING DEVICES SHALL BE PLACED OUTSIDE OF THE EXISTING EDGE OF PAVEMENT ON THE EXISTING SHOULDER OR ON COMPLETED TEMPORARY PAVEMENT.
 - TWO LANES OF TRAFFIC SHALL BE MAINTAINED IN EACH DIRECTION.
- DURING OFF-PEAK WORK PERIODS:**
- CHANNELIZING DEVICES SHALL BE PLACED IN ACCORDANCE WITH IDOT STANDARD 701601-07 TO CLOSE THE LANE ADJACENT TO THE WORK ZONE.
 - THE CONTRACTOR SHALL COMPLETE WORK ADJACENT TO THE LANE CLOSURE.
 - THE CONTRACTOR SHALL NOT BE PERMITTED TO PERFORM MEDIAN AND SHOULDER WORK CONCURRENTLY.

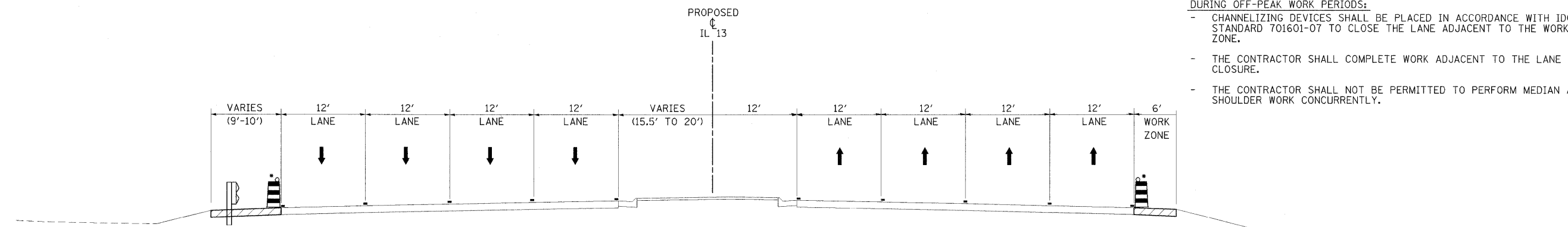

WESTBOUND EASTBOUND
 IL 13 - STAGE 5 TYPICAL #2
 STA. 1820+79.23 TO STA. 1822+50.00

LEGEND

- TEMPORARY BARRIER WALL
- DIRECTION OF TRAFFIC
- WORK ZONE
- TEMPORARY PAVEMENT (CONSTRUCTED IN THIS STAGE)
- DRUM WITH STEADY BURNING LIGHT
- TYPE II BARRICADE WITH STEADY BURNING LIGHT
- VERTICAL PANEL, POST MOUNTED

FILE NAME = ...\\0978182-sht-staging5-IL13.TYP.dgn	USER NAME = Brad Downen	DESIGNED - JMS	REVISED -	STATE OF ILLINOIS DEPARTMENT OF TRANSPORTATION	MAINTENANCE OF TRAFFIC TYPICAL SECTIONS - IL 13 STAGE 5			F.A. RTE.	SECTION	COUNTY	TOTAL SHEETS	SHEET NO.
		DRAWN - MJW	REVISED -					* (X1-6-2)HBK-2, HB-1,2; (IX-1)R-1	WILLIAMSON	968	276	
PLOT SCALE = 8.0000' / IN.	CHECKED - BJD	DATE - 10/07/11	REVISED -		SCALE:	SHEET NO.	OF	SHEETS	STA.	TO STA.	* F.A.I. 57 AND F.A.P. 331	CONTRACT NO. 78182
PLOT DATE = 10/12/2011											ILLINOIS FED. AID PROJECT	