

| PARCEL NO. | PROPERTY OWNER | ACREAGE | ROW/T. E./P. E. |
|------------|---------------------------|-------------|-----------------|
| 103 | Douglas Hines | 6.27 | ROW |
| 159 | Larry and Dorothy Eubanks | 2.059/0.034 | ROW/T. E. |
| 159A | Larry and Deborah Eubanks | 0.280 | ROW |

POINT COORDINATES

| | | | | | | | | | | | |
|----|------|---|-------------|---|-------------|----|------|---|-------------|---|-------------|
| P+ | J119 | N | 392635.0787 | E | 804156.0744 | P+ | J184 | N | 392441.4237 | E | 804541.5796 |
| P+ | J123 | N | 393024.4387 | E | 804187.4408 | P+ | J185 | N | 392476.9788 | E | 804617.6498 |
| P+ | J124 | N | 393052.4388 | E | 804505.4354 | P+ | J186 | N | 392586.4017 | E | 804756.1969 |
| P+ | J125 | N | 393048.2540 | E | 804623.2361 | P+ | J187 | N | 392601.5935 | E | 804756.4536 |
| P+ | J126 | N | 393044.1169 | E | 804748.5549 | P+ | J188 | N | 392797.2053 | E | 804868.5730 |
| P+ | J128 | N | 393049.7779 | E | 805071.2466 | P+ | J189 | N | 392803.4190 | E | 804849.5628 |
| P+ | J134 | N | 392971.1435 | E | 804170.8732 | P+ | J190 | N | 392998.8746 | E | 804913.4497 |
| P+ | J140 | N | 393024.4127 | E | 804189.3072 | P+ | J191 | N | 392993.5281 | E | 805068.6819 |
| P+ | J151 | N | 392925.0988 | E | 804646.0091 | P+ | J192 | N | 392508.8258 | E | 804667.9620 |
| P+ | J152 | N | 392924.3473 | E | 804672.0269 | P+ | J194 | N | 393047.5433 | E | 804648.0759 |
| P+ | J153 | N | 392402.1128 | E | 804666.9180 | P+ | J196 | N | 393097.1981 | E | 804211.6267 |
| P+ | J154 | N | 392399.2842 | E | 804754.9601 | P+ | J200 | N | 392922.3364 | E | 804745.3018 |
| P+ | J155 | N | 392349.2841 | E | 804754.1395 | P+ | J229 | N | 392860.5127 | E | 804868.2245 |
| P+ | J156 | N | 392353.7235 | E | 804616.4446 | P+ | J230 | N | 392852.7456 | E | 804891.9873 |
| P+ | J183 | N | 392357.9793 | E | 804321.7923 | P+ | J231 | N | 392795.6518 | E | 804873.3256 |

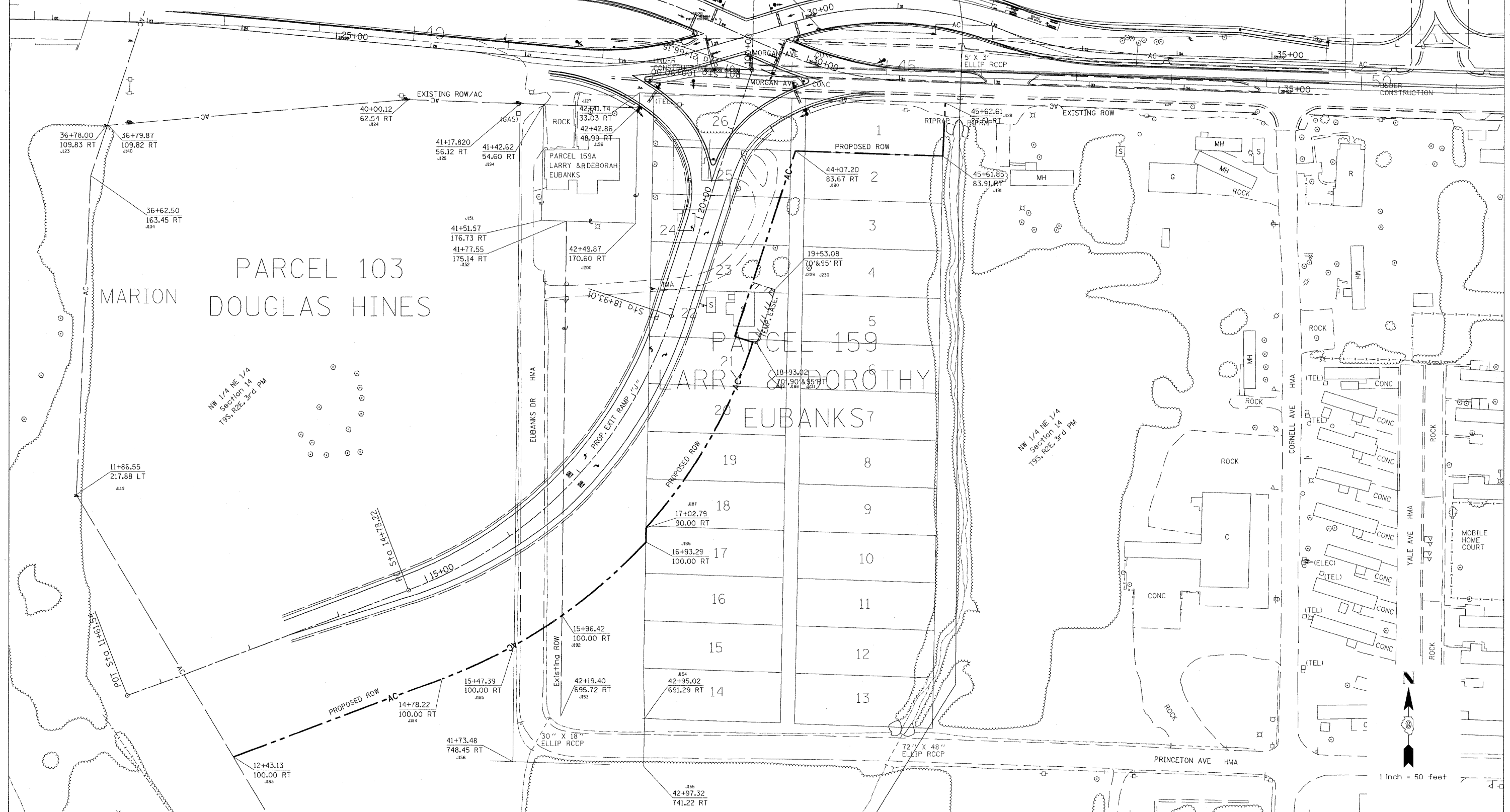

PARCEL 103
DOUGLAS HINES

NW 1/4 NE 1/4
Section 14
T9S, R2E, 3rd PM

PARCEL 159
LARRY & DOROTHY
EUBANKS

NW 1/4 NE 1/4
Section 14
T9S, R2E, 3rd PM

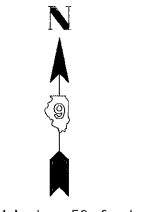

| FILE NAME | USER NAME = hobbsjg | DESIGNED - | REVISED - | STATE OF ILLINOIS DEPARTMENT OF TRANSPORTATION | | RIGHT OF WAY PLANS | | F.A.P. RTE. | SECTION | COUNTY | TOTAL SHEETS | SHEET NO. |
|-----------|---------------------|------------|-----------|---|--|--------------------|--|---------------------|----------|------------------|--------------------|--------------|
| | | DRAWN - | REVISED - | | | | | 331 | | WILLIAMSON | 988 | 338 |
| | | CHECKED - | REVISED - | | | | | | | | CONTRACT NO. 78182 | |
| | | DATE - | REVISED - | | | | | FED. ROAD DIST. NO. | ILLINOIS | FED. AID PROJECT | | |
| | | | | | | SCALE: 1"=50' | | PROJECT NON-FA | | | | |
| | | | | | | | | JOB NO. R99-007-11 | | | | |
| | | | | | | | | SHEET NO. OF SHEETS | STA. | TO STA. | | |