

LEGEND

- PROPOSED SIGN STRUCTURE
- EXISTING SIGN STRUCTURE
- EXISTING SIGN PANEL TO REMAIN
- EXISTING SIGN PANEL TO BE REMOVED
- PROPOSED SIGN PANEL
- EXISTING GROUND MOUNTED SIGN
- PROPOSED GROUND MOUNTED SIGN

GAS— EXIT 53

MOTO MART
OPEN 24 HRS

GAS— EXIT 54A

PHILLIPS 66
24HRS/DIESEL

BP
DIESEL

MARATHON

KROGER
FUEL

PHILLIPS 66
DELI MART

FOOD— EXIT 54A

WESTERN
SIZZLIN

RYAN'S

WENDY'S

ARBY'S

TEQUILAS
MEXICAN
RESTAURANT

LONG JOHN
SILVER'S

Illinois 148 7

Cairo 50

Memphis 212

STA. 8+06

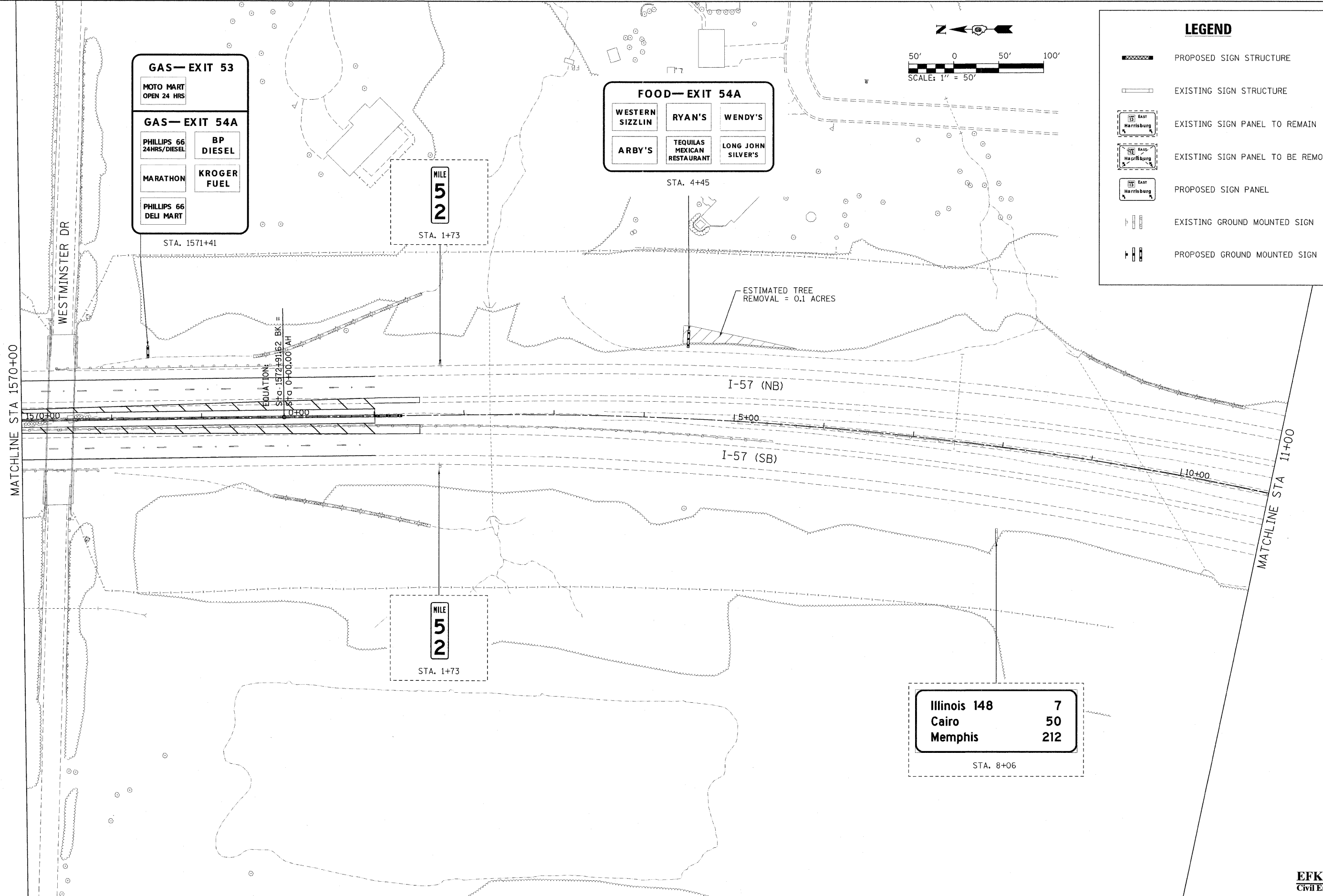

FILE NAME = ...04978182-sht-sign022-157.dgn	USER NAME = Brad Downen	DESIGNED - LE/JD	REVISED -	STATE OF ILLINOIS DEPARTMENT OF TRANSPORTATION	SIGN PLAN INTERSTATE 57	F.A. RTE.	SECTION	COUNTY	TOTAL SHEETS	SHEET NO.
	PLOT SCALE = 50.0000' / IN.	DRAWN - MK	REVISED -			• (X1-6-2)HBK-2, HB-1,2; (IX-1)R-1	WILLIAMSON	968	434	
	PLOT DATE = 10/10/2011	CHECKED - SD	REVISED -			• F.A.I. 57 AND F.A.P. 331	CONTRACT NO. 78182			
		DATE - 10/07/11	REVISED -			ILLINOIS FED. AID PROJECT				
		SCALE: 1" = 50'			SHEET NO. 22 OF 43 SHEETS		STA. 1570+00 TO STA. 11+00			

EFK Moen, LLC
Civil Engineering Design