

LEFT CURB LINE

Location	Station	Offset	Theoretical Grade Elevations
Begin W. Appr. Slab	8+79.01	-20.00	475.13
A1	8+88.57	-20.00	475.31
B1	8+98.15	-20.00	475.49
End W. Appr. Slab	9+07.73	-20.00	475.66
Begin E. Appr. Slab	10+77.78	-20.00	478.42
A2	10+87.47	-20.00	478.50
B2	10+97.17	-20.00	478.57
End E. Appr. Slab	11+06.86	-20.00	478.62

LEFT EDGE OF PAVEMENT

Location	Station	Offset	Theoretical Grade Elevations
Begin W. Appr. Slab	8+75.73	-16.00	474.75
A1	8+85.38	-16.00	474.93
B1	8+95.03	-16.00	475.11
End W. Appr. Slab	9+04.70	-16.00	475.29
Begin E. Appr. Slab	10+75.97	-16.00	478.08
A2	10+85.72	-16.00	478.16
B2	10+95.47	-16.00	478.24
End E. Appr. Slab	11+05.22	-16.00	478.30

☉ ROADWAY

Location	Station	Offset	Theoretical Grade Elevations
Begin W. Appr. Slab	8+67.33	-6.00	473.79
A1	8+77.20	-6.00	473.98
B1	8+87.03	-6.00	474.16
End W. Appr. Slab	8+96.94	-6.00	474.34
Begin E. Appr. Slab	10+71.33	-6.00	477.24
A2	10+81.23	-6.00	477.33
B2	10+91.14	-6.00	477.41
End E. Appr. Slab	11+01.05	-6.00	477.47

RIGHT EDGE OF PAVEMENT & PROFILE GRADE

Location	Station	Offset	Theoretical Grade Elevations
Begin W. Appr. Slab	8+62.15	0.00	473.22
A1	8+72.15	0.00	473.40
B1	8+82.15	0.00	473.59
End W. Appr. Slab	8+92.15	0.00	473.77
Begin E. Appr. Slab	10+68.48	0.00	476.73
A2	10+78.48	0.00	476.82
B2	10+88.48	0.00	476.91
End E. Appr. Slab	10+98.48	0.00	476.98

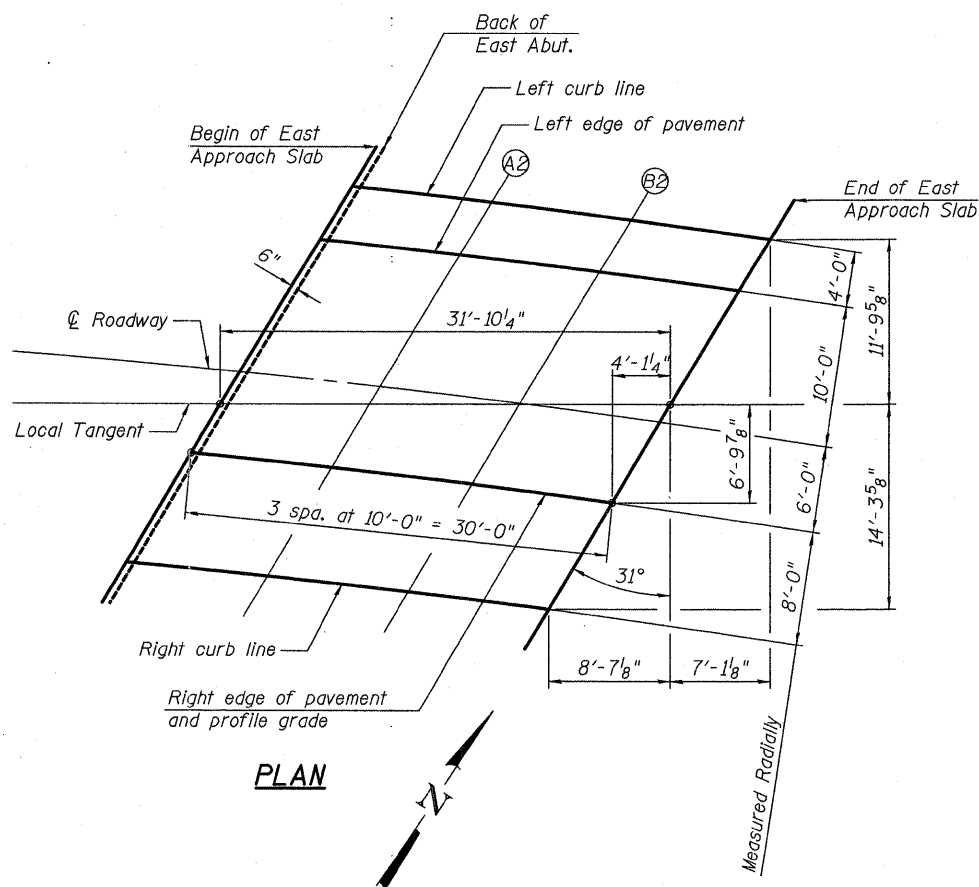
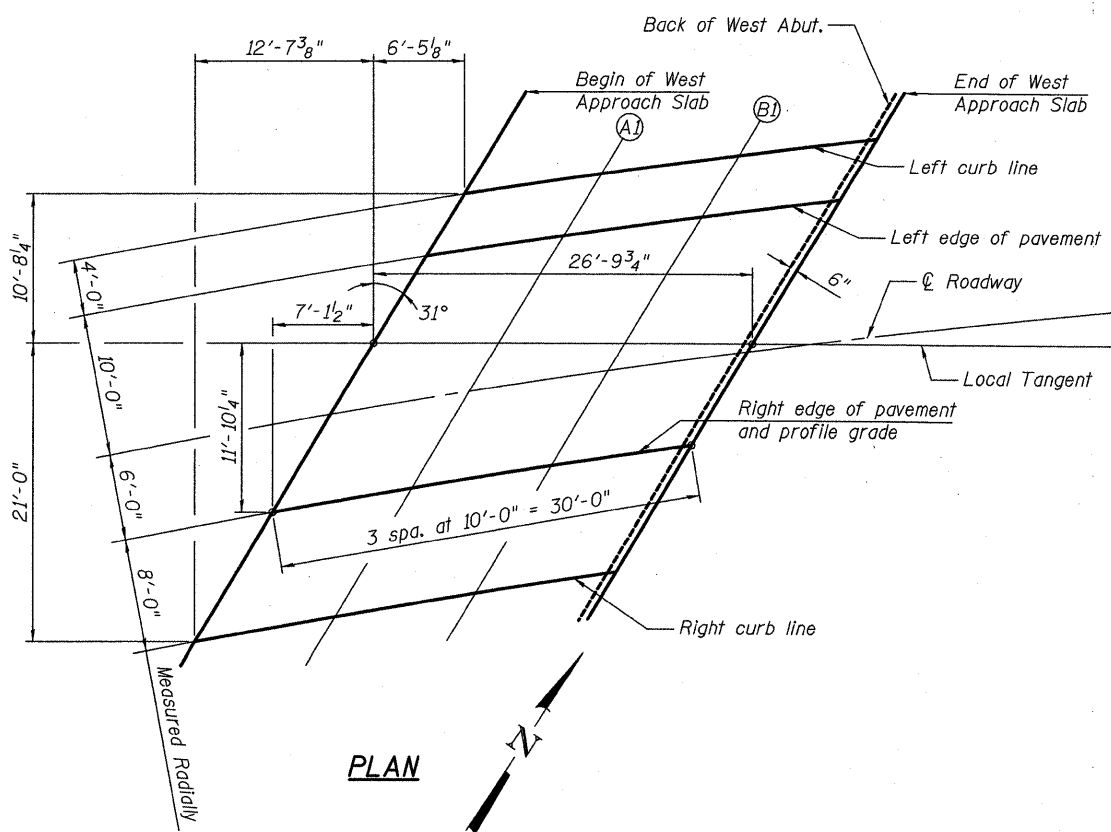

RIGHT CURB LINE

Location	Station	Offset	Theoretical Grade Elevations
Begin W. Appr. Slab	8+55.06	8.00	472.45
A1	8+65.25	8.00	472.64
B1	8+75.43	8.00	472.82
End W. Appr. Slab	8+85.61	8.00	473.01
Begin E. Appr. Slab	10+64.61	8.00	476.05
A2	10+74.74	8.00	476.15
B2	10+84.87	8.00	476.24
End E. Appr. Slab	10+95.00	8.00	476.31

FILE NAME = 1000098-78182-086-TOS_Appr_Elevs.dgn
 USER NAME = ja
 DESIGNED - CTW
 CHECKED - CDL
 DRAWN - DP
 DATE - 9/7/2011
 REVISIONS
 REVISED -
 REVISED -
 REVISED -
 REVISED -
 STATE OF ILLINOIS
 DEPARTMENT OF TRANSPORTATION
 TOP OF APPROACH SLAB ELEVATIONS
 STRUCTURE NO. 100-0098
 SHEET NO. 6 OF 33 SHEETS
 SECTION (X1-6-2)HB-2
 COUNTY WILLIAMSON
 TOTAL SHEETS 968
 SHEET NO. 689
 CONTRACT NO. 78182
 [ILLINOIS] FED. AID PROJECT

EFK Moen, LLC
 Civil Engineering Design
 331 Salem Place, Suite 225
 Fairview Heights, IL 62208
 Phone 618-206-4250