

DATE	
BY	
FINAL SURVEY	
SURVEYED	
PLOTTED	
NOTE BOOK	
AREAS CHECKED	
NO.	

DATE	
BY	
ORIGINAL SURVEY	
SURVEYED	
PLOTTED	
NOTE BOOK	
AREAS CHECKED	
NO.	

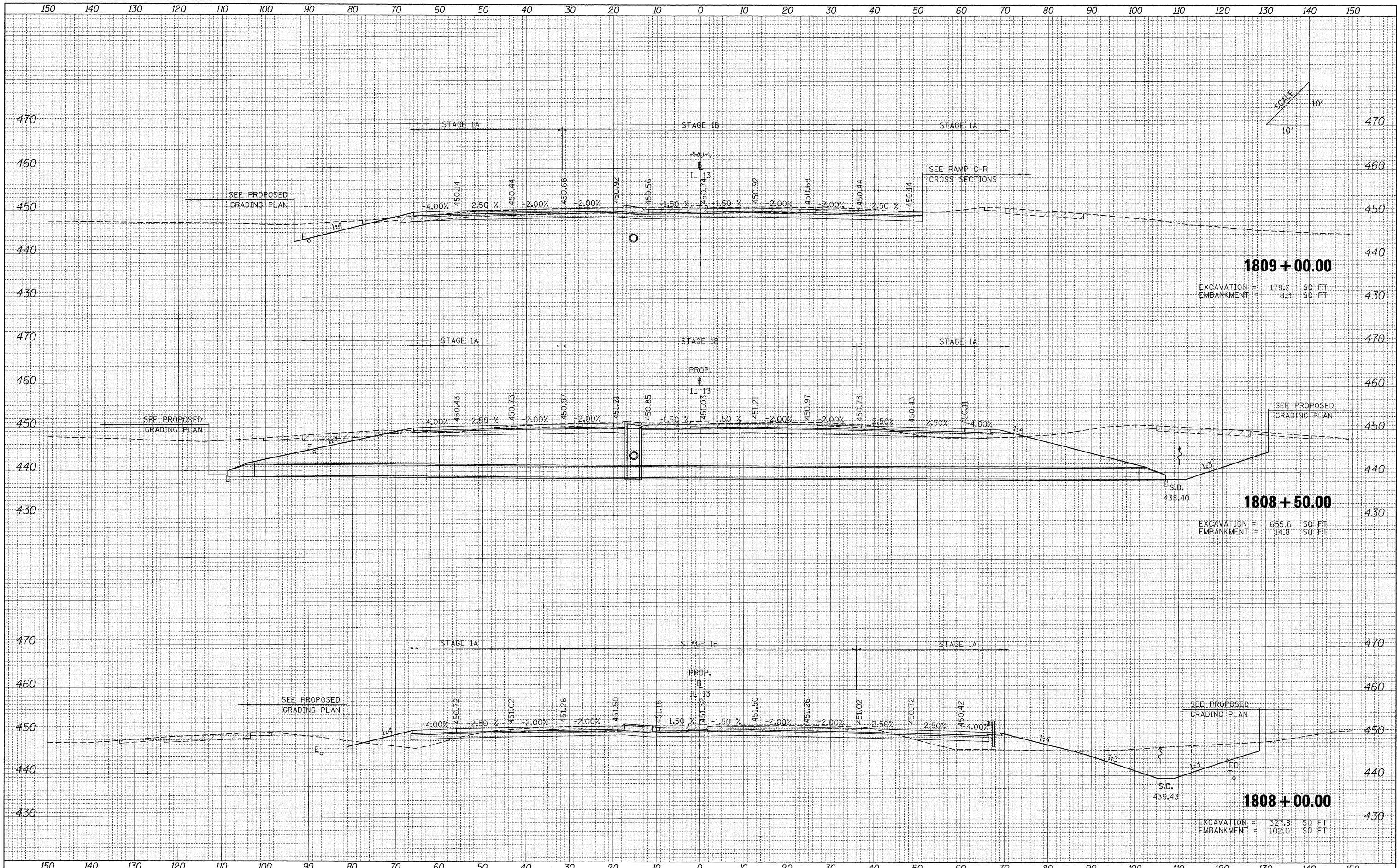

FILE NAME = ...\\D978182-sh1-XCS\_IL13.dgn

USER NAME = Rob Heady	DESIGNED - MJO	REVISED -
PLOT SCALE = 10.0000' / IN.	DRAWN - MJO	REVISED -
PLOT DATE = 10/10/2011	CHECKED - BJD	REVISED -
	DATE - 10/07/11	REVISED -

**STATE OF ILLINOIS  
DEPARTMENT OF TRANSPORTATION**

<b>CROSS SECTIONS: F.A.P 331 (IL 13)</b>			
SCALE:	SHEET NO.	OF SHEETS	STA. 1808+00.00 TO STA. 1809+00.00

F.A. RTE.	SECTION	COUNTY	TOTAL SHEETS	SHEET NO.
	(X1-6-2)HK-2, HB-1,2; (IX-1R-1	WILLIAMSON	968	851
	F.A.I. 57 AND F.A.P. 331			CONTRACT NO. 78182
FED. ROAD DIST. NO.	ILLINOIS FED. AID PROJECT			