

DATE	
BY	
ORIGINAL SURVEY	
SURVEYED	
PLOTTED	
NOTE BOOK	
AREAS CHECKED	
NO.	

DATE	
BY	
ORIGINAL SURVEY	
SURVEYED	
PLOTTED	
NOTE BOOK	
AREAS CHECKED	
NO.	

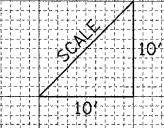
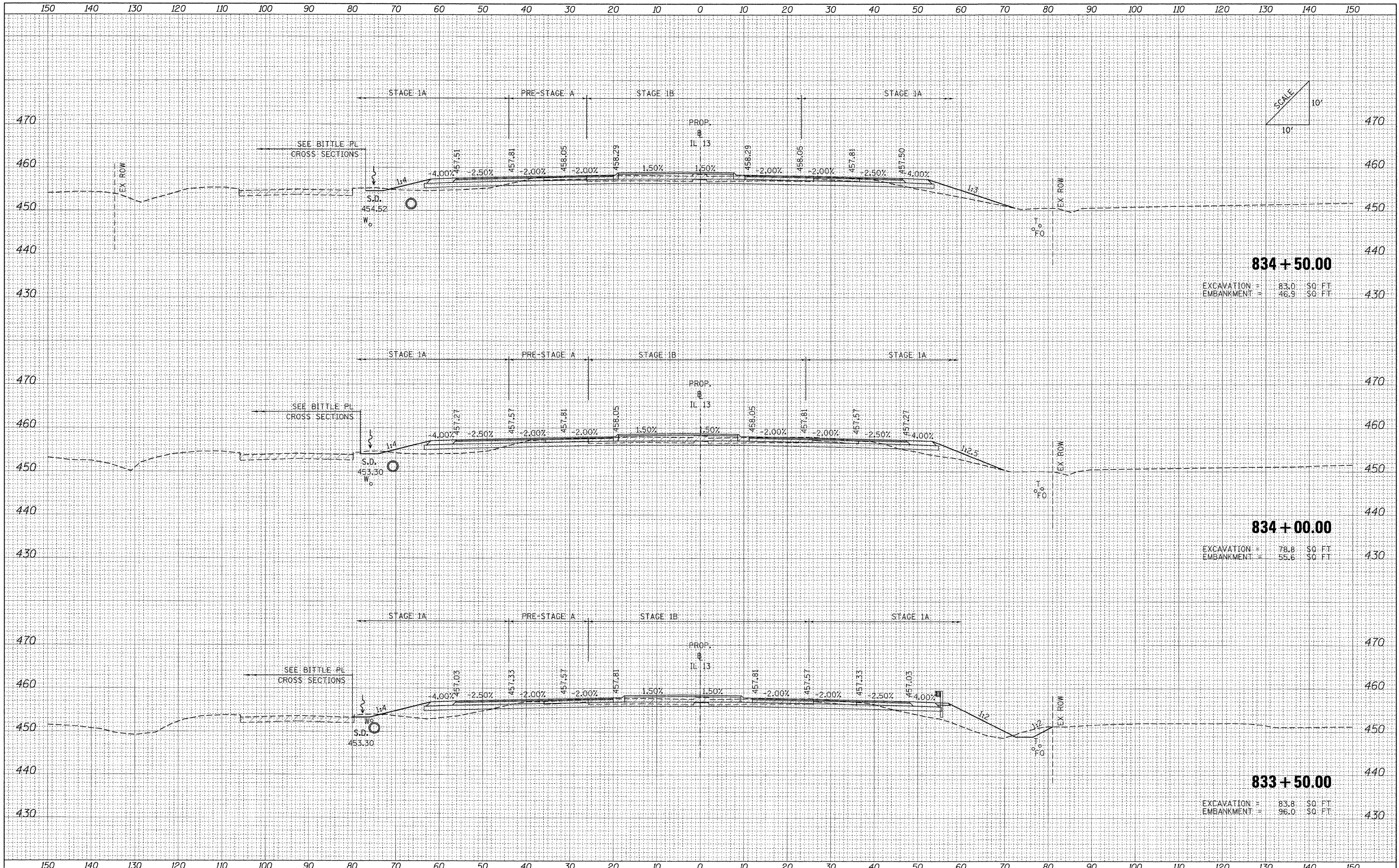

834 + 50.00

EXCAVATION = 83.0 SQ. FT.
EMBANKMENT = 46.9 SQ. FT.

834 + 00.00

EXCAVATION = 78.8 SQ. FT.
EMBANKMENT = 55.6 SQ. FT.

833 + 50.00

EXCAVATION = 83.8 SQ. FT.
EMBANKMENT = 96.0 SQ. FT.

FILE NAME = ... \D978182-eh1-XCS_IL13.dgn

USER NAME = Rob Heady	DESIGNED - MJO	REVISED -
	DRAWN - MJO	REVISED -
PLT SCALE = 10.0000' / IN.	CHECKED - BJD	REVISED -
PLT DATE = 10/10/2011	DATE - 10/07/11	REVISED -

**STATE OF ILLINOIS
DEPARTMENT OF TRANSPORTATION**

CROSS SECTIONS: F.A.P 331 (IL 13)

SCALE: SHEET NO. OF SHEETS STA. 833+50.00 TO STA. 834+50.00

F.A. RTE.	SECTION	COUNTY	TOTAL SHEETS	SHEET NO.
*	01-6-2HKB-2, HB-1.2; 11X-1R-1	WILLIAMSON	968	869
*	F.A.I. 57 AND F.A.P. 331			CONTRACT NO. 78182
FED. ROAD DIST. NO.	ILLINOIS FED. AID PROJECT			