

PARCEL #	PROPERTY OWNER	PURPOSE	ACRES
31	GARY PHILLIPS	PERM EASE	0.024 ±
32	JAMES AND SANDRA CARTER	PERM EASE	0.022 ±
33	JIMMY AND EDNA GODDARD	PERM EASE	0.002 ±

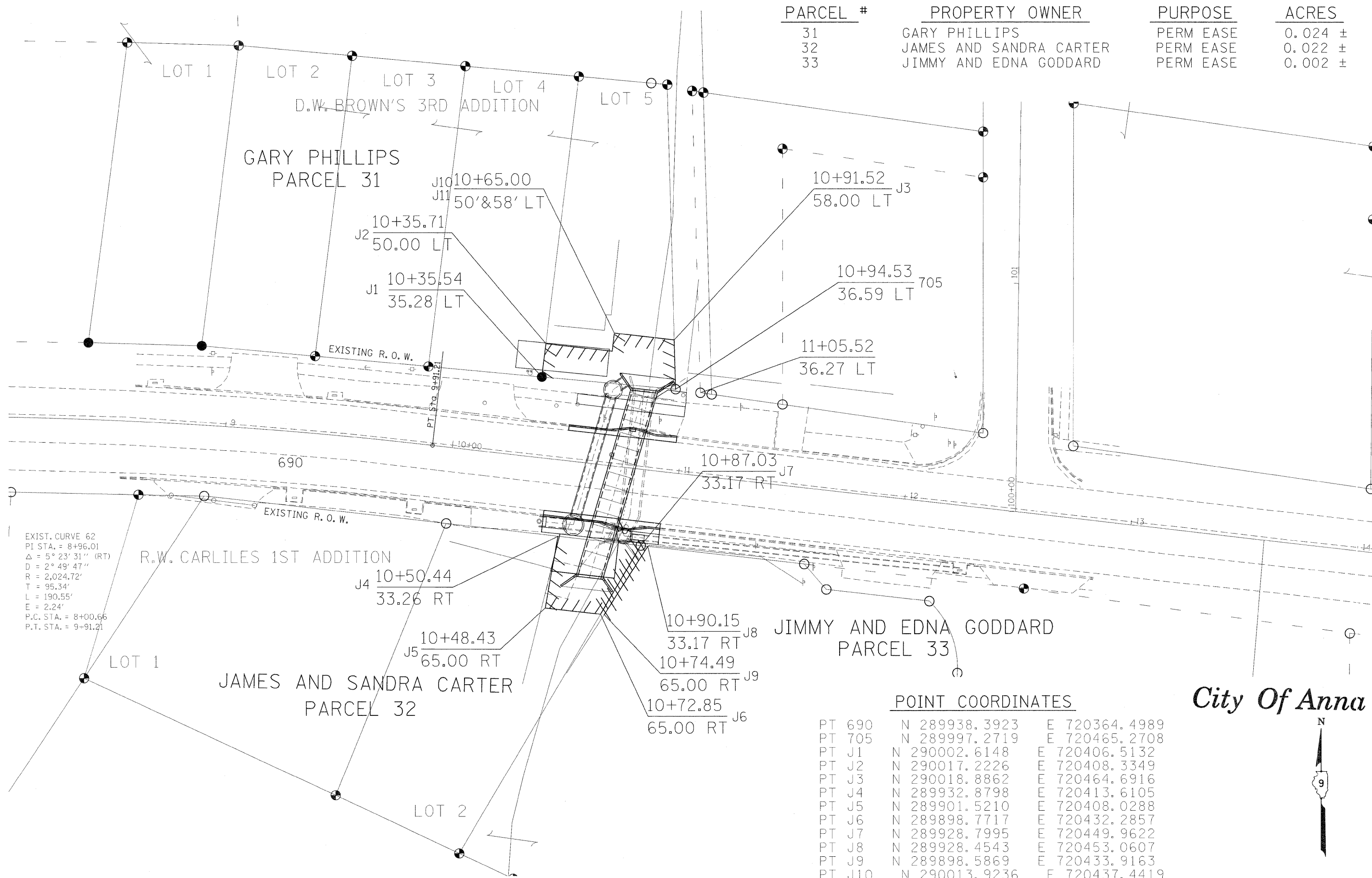

EXIST. CURVE 62
 PI STA. = 8+96.01
 $\Delta = 5^\circ 23' 31''$ (RT)
 $D = 2^\circ 49' 47''$
 $R = 2,024.72'$
 $T = 95.34'$
 $L = 190.55'$
 $E = 2.24'$
 P.C. STA. = 8+00.66
 P.T. STA. = 9+91.21

POINT COORDINATES

PT 690	N 289938.3923	E 720364.4989
PT 705	N 289997.2719	E 720465.2708
PT J1	N 290002.6148	E 720406.5132
PT J2	N 290017.2226	E 720408.3349
PT J3	N 290018.8862	E 720464.6916
PT J4	N 289932.8798	E 720413.6105
PT J5	N 289901.5210	E 720408.0288
PT J6	N 289898.7717	E 720432.2857
PT J7	N 289928.7995	E 720449.9622
PT J8	N 289928.4543	E 720453.0607
PT J9	N 289898.5869	E 720433.9163
PT J10	N 290013.9236	E 720437.4419
PT J11	N 290021.8727	E 720438.3428

City Of Anna



FILE NAME c:\pw\work\p\dot\deterdingj\d0265173	USER NAME = deterdingj 00311.sh1.091-7046row.dgn	DESIGNED - DRAWN - CNH	REVISED - REVISED -	STATE OF ILLINOIS DEPARTMENT OF TRANSPORTATION	RIGHT OF WAY PLANS		F.A.P. RTE. 885	SECTION 13B-1	COUNTY UNION	TOTAL SHEETS 14	SHEET NO. 5
PLOT SCALE = 20,000' / in.	CHECKED -	REVISED -	REVISED -		PROJECT D903211	JOB NO. R-99-003-11	CONTRACT NO. 78255		ILLINOIS FED. AID PROJECT		
PLOT DATE = 11/7/2011	DATE -	REVISED -	REVISED -		SCALE: 20	SHEET 1 OF 1 SHEETS	STA.	TO STA.			