

85548

Benchmark: Chiseled "□" on the S/E Corner of Existing Culvert; 20.3' Rt. of Sta. 19+88, El. 840.96

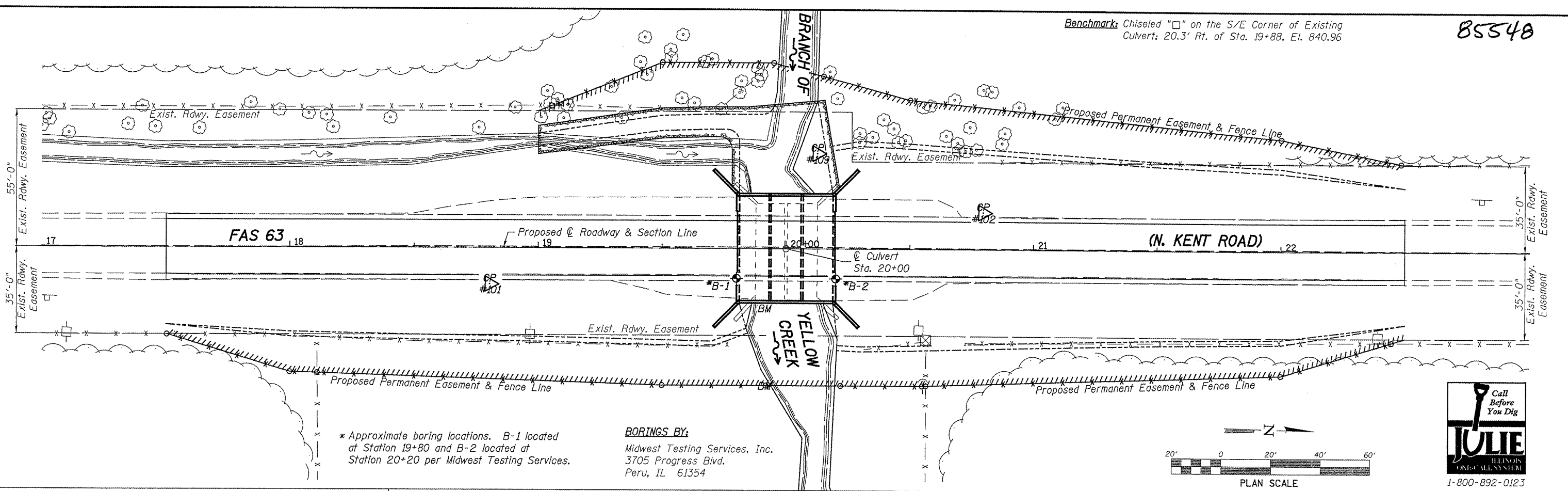

* Approximate boring locations. B-1 located at Station 19+80 and B-2 located at Station 20+20 per Midwest Testing Services.

BORINGS BY:
Midwest Testing Services, Inc.
3705 Progress Blvd.
Peru, IL 61354

Midwest Testing Services, Inc.
3705 Progress Blvd.
Peru, IL 61354
Phone: 815-223-6696
Fax: 815-223-6659
e-mail: mts37@comcast.net

BORING LOG
Sheet 1 of 2
Boring No. B-1
Surface Elev. 843.80
Auger Depth 31' Rotary Depth NA
Start Date 06/26/11 Finish Date 06/26/11

Client: Willet Hofmann & Associates
Project Name: Section 10-00177-00-BR Monument Road
Project Site: Kent Township Branch of Yellow Creek
Stephenson County, Illinois

Location: 12' Right of centerline
Station 19+80

DEPTH (FEET)	DESCRIPTION OF MATERIALS	Sample No.	Sample Type	Q _u (TSF)	N Value (Blows)	Blender / Shear	Moisture (%)	Dry Density (PCF)	REMARKS
843.80									
842.80									
841.80									
840.80	Stiff Brown Clay (Fill)	1	SS	1.3	8	B	20		
839.80									
838.80									
837.80	Stiff Black Silty Clay	2	SS	1.1	5	B	24		
836.80									
835.80									
834.80	Medium Black Silty Clay	3	SS	0.8	4	B	26		
833.80									
832.80									
831.80									
830.80	Medium Gray Silty Clay (Some Root Hairs At 15' Depth)	5	SS	0.9	5	B	27		
829.80									
828.80									
827.80									
826.80									
825.80									
824.80									
823.80	Stiff Gray Clay Till With Sand Seams	7	SS	1.5	9	B	15		
822.80									
821.80									
820.80									
819.80									
818.80									
817.80									
816.80									
815.80									
814.80									
813.80									
812.80									
811.80									
810.80									
809.80									
808.80									
807.80									
806.80									
805.80									
804.80									
803.80									
802.80									
801.80									
800.80									

Groundwater Data: Static water level after auger removal - elevation 833.0.
Comments:

Midwest Testing Services, Inc.
3705 Progress Blvd.
Peru, IL 61354
Phone: 815-223-6696
Fax: 815-223-6659
e-mail: mts37@comcast.net

BORING LOG
Sheet 2 of 2
Boring No. B-1
Surface Elev. 843.80
Auger Depth 31' Rotary Depth NA
Start Date 06/26/11 Finish Date 06/26/11

Client: Willet Hofmann & Associates
Project Name: Section 10-00177-00-BR Monument Road
Project Site: Kent Township Branch of Yellow Creek
Stephenson County, Illinois

Location: 12' Right of centerline
Station 19+80

DEPTH (FEET)	DESCRIPTION OF MATERIALS	Sample No.	Sample Type	Q _u (TSF)	N Value (Blows)	Blender / Shear	Moisture (%)	Dry Density (PCF)	REMARKS
843.80									
842.80									
841.80									
840.80									
839.80									
838.80									
837.80									
836.80									
835.80									
834.80									
833.80									
832.80									
831.80									
830.80									
829.80									
828.80									
827.80									
826.80									
825.80									
824.80									
823.80									
822.80									
821.80									
820.80									
819.80									
818.80									
817.80									
816.80									
815.80									
814.80									
813.80									
812.80									
811.80									
810.80									
809.80									
808.80									
807.80									
806.80									
805.80									
804.80									
803.80									
802.80									
801.80									
800.80									

Groundwater Data: Static water level after auger removal - elevation 833.0.
Comments:

Midwest Testing Services, Inc.
3705 Progress Blvd.
Peru, IL 61354
Phone: 815-223-6696
Fax: 815-223-6659
e-mail: mts37@comcast.net

BORING LOG
Sheet 1 of 2
Boring No. B-2
Surface Elev. 843.80
Auger Depth 31' Rotary Depth NA
Start Date 06/26/11 Finish Date 06/26/11

Client: Willet Hofmann & Associates
Project Name: Section 10-00177-00-BR Monument Road
Project Site: Kent Township Branch of Yellow Creek
Stephenson County, Illinois

Location: 12' Right of centerline
Station 20+20

DEPTH (FEET)	DESCRIPTION OF MATERIALS	Sample No.	Sample Type	Q _u (TSF)	N Value (Blows)	Blender / Shear	Moisture (%)	Dry Density (PCF)	REMARKS
843.80									
842.80									
841.80									
840.80									
839.80									
838.80									
837.80									
836.80									
835.80									
834.80									
833.80									
832.80									
831.80									
830.80									
829.80									
828.80									
827.80									
826.80									
825.80									
824.80									
823.80									
822.80									
821.80									
820.80									
819.80									
818.80									
817.80									
816.80									
815.80									
814.80									
813.80									
812.80									
811.80									
810.80									
809.80									
808.80									
807.80									
806.80									
805.80									
804.80									
803.80									
802.80									
801.80									
800.80									

Groundwater Data: Static water level after auger removal - elevation 833.0.
Comments:

Midwest Testing Services, Inc.
3705 Progress Blvd.
Peru, IL 61354
Phone: 815-223-6696
Fax: 815-223-6659
e-mail: mts37@comcast.net

BORING LOG
Sheet 2 of 2
Boring No. B-2
Surface Elev. 843.80
Auger Depth 31' Rotary Depth NA
Start Date 06/26/11 Finish Date 06/26/11

Client: Willet Hofmann & Associates
Project Name: Section 10-00177-00-BR Monument Road
Project Site: Kent Township Branch of Yellow Creek
Stephenson County, Illinois

Location: 12' Right of centerline
Station 20+20

DEPTH (FEET)	DESCRIPTION OF MATERIALS	Sample No.	Sample Type	Q _u (TSF)	N Value (Blows)	Blender / Shear	Moisture (%)	Dry Density (PCF)	REMARKS
843.80									
842.80									
841.80									
840.80									
839.80									
838.80									
837.80									
836.80									
835.80									
834.80									
833.80									
832.80									
831.80									
830.80									
829.80									
828.80									
827.80									
826.80									
825.80									
824.80									
823.80									
822.80									
821.80									
820.80									
819.80									
818.80									
817.80									
816.80									
815.80									
814.80									
813.80									
812.80									
811.80									
810.80									
809.80									
808.80									
807.80									
806.80									
805.80									
804.80									
803.80									
802.80									
801.80									
800.80									

Groundwater Data: Static water level after auger removal - elevation 833.0.
Comments:

FILE = S:\PROJECTS\2010\1119010_S Stephenson_Co_N_Kent_Rd\DESIGN\STRUCT\Drawings\1119010_SoilBorings.dgn

REVISION	DATE	BY	REMARKS	DRAWN
				J.M.K.
				CHECKED
				J.R.R.
				APPROVED
				B.K.C.

**FAS 63 (NORTH KENT ROAD) OVER
BRANCH OF YELLOW CREEK
STATION 20+00**

