

INDEX OF SHEETS

- 1 COVER SHEET
- 2 GENERAL NOTES
- 3 SUMMARY OF QUANTITIES
- 4 SCHEDULES OF QUANTITIES
- 5-6 PLAN SHEETS

STATE OF ILLINOIS
DEPARTMENT OF TRANSPORTATION
DIVISION OF HIGHWAYS
PROPOSED
HIGHWAY PLANS

FAP ROUTE 71 (IL 54)
SECTION 1TR
S30 T17N R3W
SANGAMON COUNTY

F.A.P. RTE.	SECTION	COUNTY	TOTAL SHEETS	SHEET NO.
54	IRS-4	SANGAMON	6	1
		ILLINOIS	CONTRACT NO. 72120	

D-96-056-21



SEE SHEET 2 FOR STANDARDS

ROADWAY CLASSIFICATION
MINOR ARTERIAL
ADT (2021) = 1647

PV = 1405
SU = 99
MU = 143

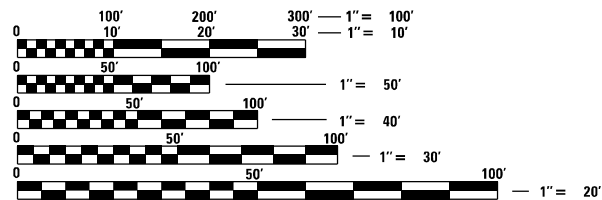

FULL SIZE PLANS HAVE BEEN PREPARED USING STANDARD ENGINEERING SCALES. REDUCED SIZED PLANS WILL NOT CONFORM TO STANDARD SCALES. IN MAKING MEASUREMENTS ON REDUCED PLANS, THE ABOVE SCALES MAY BE USED.

J.U.L.I.E.
 JOINT UTILITY LOCATION INFORMATION FOR EXCAVATION
 1-800-892-0123
 OR 811

PROJECT MANAGER: BRIAN LANINGHAM (217)-782-6990
PROJECT ENGINEER: SYDNE SCHWARZ (217)-524-8912

CONTRACT NO. 72120

C-96-065-23

R 3 W

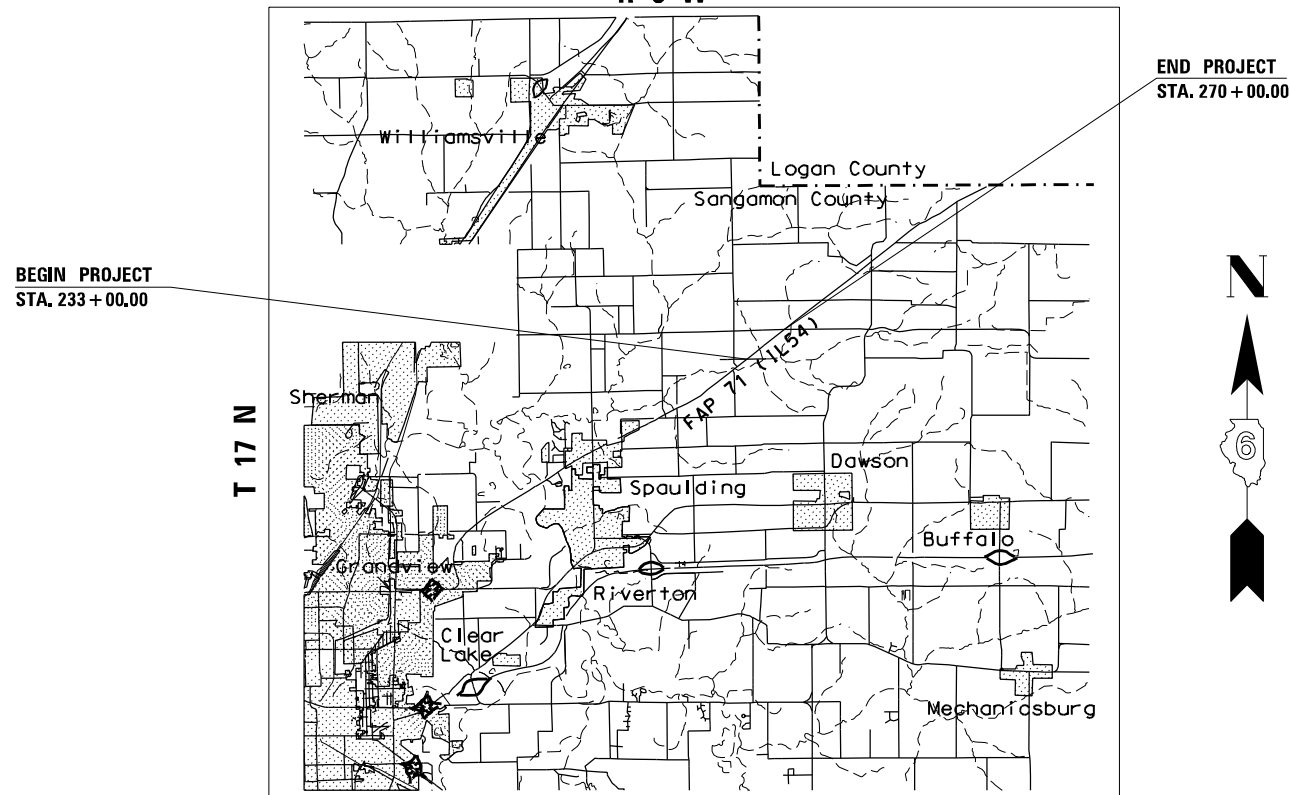

LOCATION MAP

GROSS LENGTH = 3700 FT. = 0.70 MILE
 NET LENGTH = 3700 FT. = 0.70 MILE

STATE OF ILLINOIS
 DEPARTMENT OF TRANSPORTATION
 DIVISION OF HIGHWAYS

SUBMITTED October 21 20 22

John P. Meyer
 DEPUTY DIRECTOR OF HIGHWAYS, REGION ENGINEER
 December 9, 2022

Scott A. Etkin
 ENGINEER OF DESIGN AND ENVIRONMENT
 December 9, 2022

Stephen M. Smith
 DIRECTOR OF HIGHWAYS PROJECT IMPLEMENTATION

**PRINTED BY THE AUTHORITY
 OF THE STATE OF ILLINOIS**

GENERAL NOTES

- ① ANY REFERENCE TO A STANDARD IN THESE PLANS SHALL BE INTERPRETED TO MEAN THE EDITION AS INDICATED BY THE SUB-NUMBER LISTED IN THE INDEX OF SHEETS OR THE COPY OF THE STANDARD INCLUDED IN THESE PLANS.
- ② TEMPORARY EROSION CONTROL SEEDING IS INCLUDED IN THIS CONTRACT TO SEED ALL AREAS THAT HAVE BEEN DISTURBED DUE TO THE TREE REMOVAL PROCESS OR OTHER AREAS AS DIRECTED BY THE ENGINEER.
- ③ TEMPORARY DITCH CHECKS SHALL BE PLACED AS SHOWN IN THE PLANS OR AS DIRECTED BY THE ENGINEER.
- ④ THE CONTRACTOR SHALL NOTIFY THE DISTRICT 6 BUREAU OF OPERATIONS AT (217) 785-5306 THREE WEEKS PRIOR TO IMPLEMENTING ANY TRAFFIC CONTROL.

INDEX OF SHEETS



- 1 COVER SHEET
- 2 INDEX OF SHEETS, LISTS OF STANDARDS, GENERAL NOTES AND COMMITMENTS
- 3 SUMMARY OF QUANTITIES
- 4 SCHEDULE OF QUANTITIES
- 5 - 6 PLAN AND PROFILE SHEETS

STANDARDS

- 000001-08 STANDARD SYMBOLS, ABBREVIATIONS, AND PATTERNS
- 001006 DECIMAL OF AN INCH AND OF A FOOT
- 280001-07 TEMPORARY EROSION CONTROL SYSTEMS
- 701001-02 OFF-ROAD OPERATIONS, 2L, 2W, MORE THAN 15' (4.5 m) AWAY
- 701006-05 OFF-ROAD OPERATIONS, 2L, 2W, 15' (4.5 m) TO 24" (600 mm) FROM PAVEMENT EDGE
- 701201-05 LANE CLOSURE, 2L, 2W, DAY ONLY, FOR SPEEDS > 45 MPH
- 701901-08 TRAFFIC CONTROL DEVICES

COMMITMENTS

(NONE)

STATE OF ILLINOIS DEPARTMENT OF TRANSPORTATION DIVISION OF HIGHWAYS DISTRICT 6	
EXAMINED	October 21, 2022
 ENGINEER OF OPERATIONS	
EXAMINED	October 18, 2022
 ENGINEER OF PROJECT IMPLEMENTATION	
EXAMINED	October 17, 2022
 ENGINEER OF PROGRAM DEVELOPMENT	

REV. - MS

MODEL: D:\default
 FILE: M:\file: p:\illinois\paw\benley.com\paw\DOT\Documents\DOT_Offices\District_6\Projects\0672103\CAD\Drawings\0672103-sh-gennote-free_clearing.dgn

USER NAME = Sydnie.Schwarz PLOT SCALE = 2000.0000' / in. PLOT DATE = 10/21/2022	DESIGNED - DRAWN - CHECKED - DATE -	REVISED - REVISED - REVISED + REVISED +	STATE OF ILLINOIS DEPARTMENT OF TRANSPORTATION	INDEX OF SHEETS & GENERAL NOTES	SCALE: SHEET 1 OF 1 SHEETS STA. TO STA.	F.A.P. RTE. 71 SECTION ITR COUNTY SANGAMON TOTAL SHEETS 6 SHEET NO. 2 CONTRACT NO. 72120 ILLINOIS FED. AID PROJECT
---	--	--	---	--	---	--

				CONSTR. CODE
				0031
CODE NO.	ITEM	UNIT	TOTAL QUANTITY	100% STATE
				RURAL
20100500	TREE REMOVAL, ACRES	ACRE	2.5	2.5
28000250	TEMPORARY EROSION CONTROL SEEDING	POUND	212	212
28000305	TEMPORARY DITCH CHECKS	FOOT	280	280
67100100	MOBILIZATION	L SUM	1	1
70100450	TRAFFIC CONTROL AND PROTECTION, STANDARD 701201	L SUM	1	1

REV. - MS

MODEL: Default
 FILE: \\blmfc-pw-bentley.com\P\INDOT\Documents\DOT Office\Dir\Dir\ E\Project\0672103\CAD\Drawings\0672103-ph-500-tree.dgn

USER NAME = Sydnle.Schwarz	DESIGNED -	REVISED -
PLOT SCALE = 100,0000' / in.	DRAWN -	REVISED -
PLOT DATE = 10/21/2022	CHECKED -	REVISED -
	DATE -	REVISED -

**STATE OF ILLINOIS
DEPARTMENT OF TRANSPORTATION**

SUMMARY OF QUANTITIES

SCALE: SHEET 1 OF 1 SHEETS STA. TO STA.

F.A.P. RTE.	SECTION	COUNTY	TOTAL SHEETS	SHEET NO.
71	1TR	SANGAMON	6	3
CONTRACT NO. 72120				
ILLINOIS FED. AID PROJECT				

TEMPORARY DITCH CHECK SCHEDULE

LOCATION	28000305
	TEMPORARY DITCH CHECKS
STATION	FEET
235+00.00	17
236+00.00	7
237+00.00	10
238+00.00	12
239+00.00	9
240+00.00	10
240+75.00	10
241+50.00	12
242+50.00	10
243+50.00	11
244+50.00	7
245+50.00	9
247+25.00	9
249+25.00	12
251+25.00	13
253+00.00	12
255+00.00	11
256+50.00	11
258+75.00	12
260+50.00	11
262+50.00	11
264+50.00	10
266+25.00	14
268+25.00	13
270+00.00	17
TOTAL	280

TEMPORARY SEEDING SCHEDULE

LOCATION	28000250
	TEMPORARY EROSION CONTROL SEEDING
STATION	POUNDS
233+00.00 TO 270+00.00	212
TOTAL	212
USE	212

TREE REMOVAL SCHEDULE

LOCATION	20100500
	TREE REMOVAL
STATION	ACRES
233+00.00 TO 270+00.00 RT	2.12
TOTAL	2.5
USE	2.5

MODEL: Default
 FILE: M:\MIS_Plan\Subsect-aw-bee-defay.com\PIV\DOT\Documents\1\DOT_Offices\Dir\Dirr\ E:\Project\10672\N03\CAD\Drawings\CAD\Drawings\0672\103-rh-schedule-tree-clearing.dgn

USER NAME = Sydnle.Schwarz	DESIGNED -	REVISED -
PLOT SCALE = 100,0000' / in.	DRAWN -	REVISED -
PLOT DATE = 10/21/2022	CHECKED -	REVISED -
	DATE -	REVISED -

**STATE OF ILLINOIS
DEPARTMENT OF TRANSPORTATION**

SCHEDULE OF QUANTITIES			
SCALE:	SHEET 1	OF 1	SHEETS
	STA.		TO STA.

F.A.P. RTE.	SECTION	COUNTY	TOTAL SHEETS	SHEET NO.
71	1TR	SANGAMON	6	4
CONTRACT NO. 72120				
ILLINOIS FED. AID PROJECT				

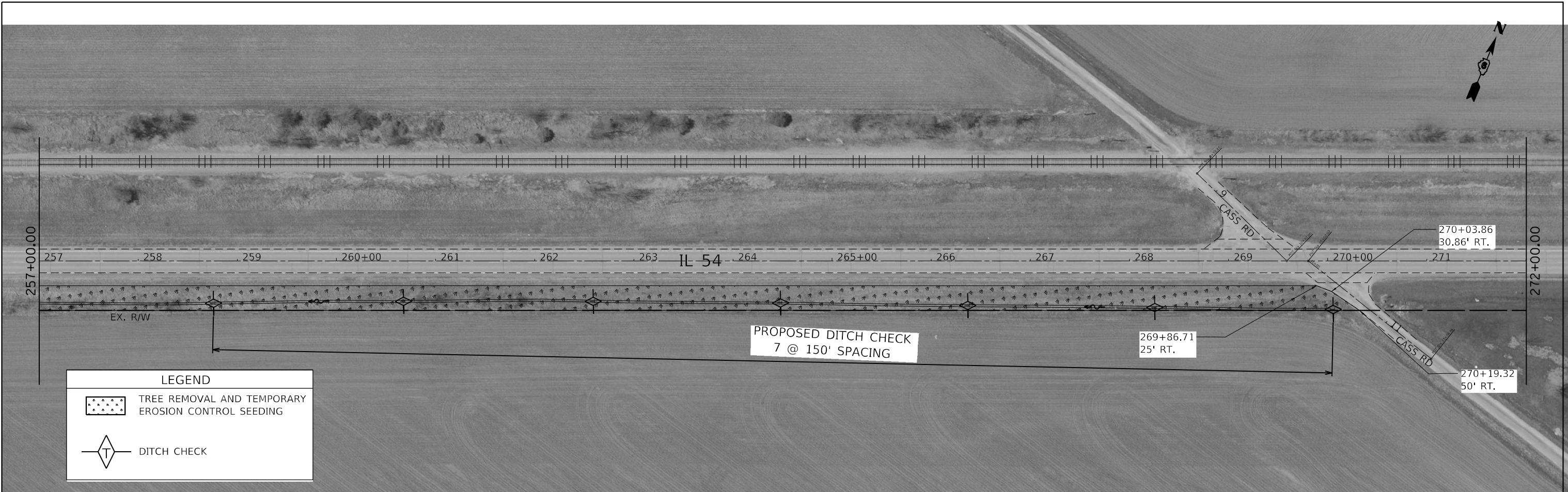

MODEL: Default
 FILE: \\MAILSrv\public\dot\aw_benefits\com\PIV\DOT\Documents\DOT\Office\Dir\dir: 6\Project\0672\03\CAD\data\CAD\beets\0672\03\sh-01a-trce_clearing.dgn

USER NAME = Sydnle,Schwarz	DESIGNED -	REVISED -
PLOT SCALE = 100,0000 ' / in.	DRAWN -	REVISED -
PLOT DATE = 10/21/2022	CHECKED -	REVISED -
	DATE -	REVISED -

STATE OF ILLINOIS
DEPARTMENT OF TRANSPORTATION

REMOVAL AND EROSION CONTROL PLAN
 SCALE: 1"=50' SHEET 2 OF 2 SHEETS STA. 257+00.00 TO STA. 272+00.00

F.A.P. RTE.	SECTION	COUNTY	TOTAL SHEETS	SHEET NO.
71	1TR	SANGAMON	6	6
CONTRACT NO. 72120				
ILLINOIS FED. AID PROJECT				