

STATE OF ILLINOIS
DEPARTMENT OF TRANSPORTATION

F.A.P. DATE	SECTION	COUNTY	TOTAL SHEETS	SHEET NO.
3/22	IL 394 22 BP	COOK	16	1
		CONTRACT NO. 62U16		

FOR INDEX OF SHEETS, SEE SHEET NO. 2

TRAFFIC DATA

2020 ADT
IL-394 = 71100

POSTED SPEED LIMIT

IL-394 = 55 MPH

**PROPOSED
HIGHWAY PLANS**

FAP ROUTE 332: IL-394
UNDER GLENWOOD DYER ROAD &
GLENWOOD LANSING ROAD
SECTION: IL 394 22 BP
BRIDGE PAINTING
COOK COUNTY

C-91-018-23

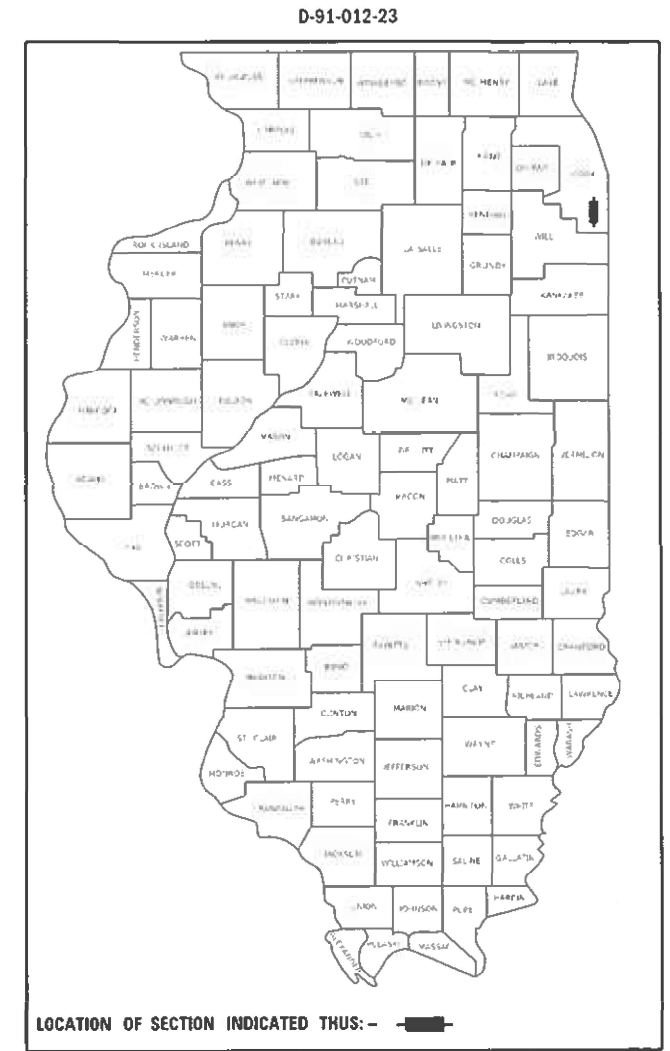

- IMPROVMENT LOCATION 2:
IL-394 UNDER GLENWOOD LANSING ROAD
STURCTURE NO: 016-0918
VILLAGE OF GLENWOOD
- IMPROVMENT LOCATION 1:
IL-394 UNDER GLENWOOD DYER ROAD
STURCTURE NO: 016-0624
VILLAGE OF LYNWOOD

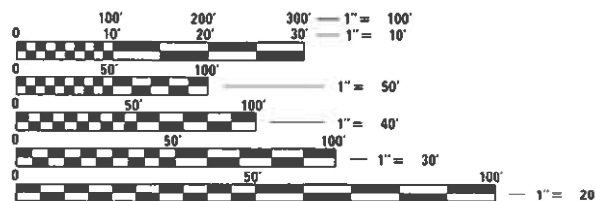
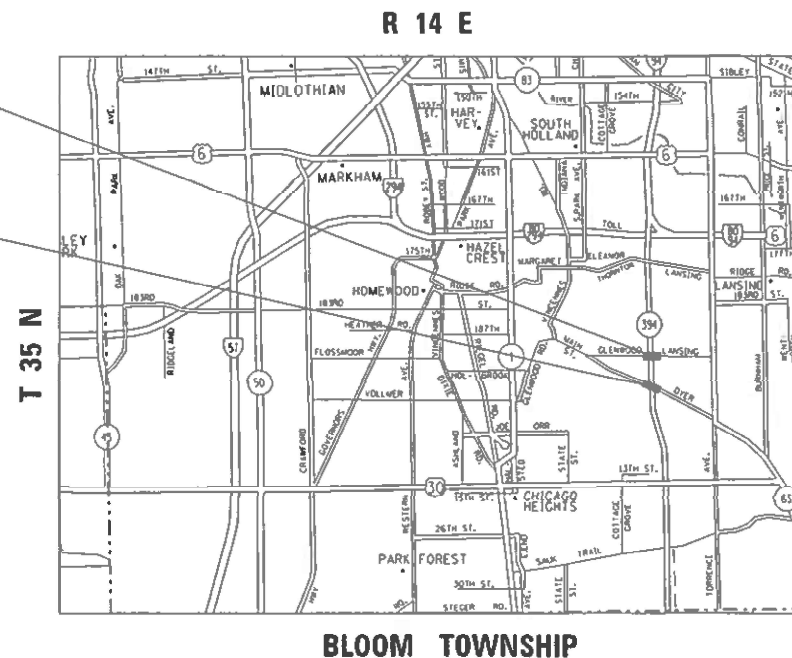

FULL SIZE PLANS HAVE BEEN PREPARED USING STANDARD ENGINEERING SCALES. REDUCED SIZED PLANS WILL NOT CONFORM TO STANDARD SCALES. IN MAKING MEASUREMENTS ON REDUCED PLANS, THE ABOVE SCALES MAY BE USED.

J.U.L.I.E.
JOINT UTILITY LOCATION INFORMATION FOR EXCAVATORS
1-800-892-0123
OR 811

PROJECT ENGINEER: RODRIGO LEDEZMA (847)705-4580
PROJECT MANAGER: JEAN ALAIN MIDY (847)221-3056

CONTRACT NO. 62U16

STATE OF ILLINOIS
DEPARTMENT OF TRANSPORTATION

SUBMITTED October 13 20 22

Jose E. Torres REGIONAL ENGINEER
December 9, 2022

San E. A. Etk
ENGINEER OF DESIGN AND ENVIRONMENT
December 9, 2022

Stephen M. Smith
DIRECTOR OF HIGHWAYS PROJECT IMPLEMENTATION

PRINTED BY THE AUTHORITY
OF THE STATE OF ILLINOIS

INDEX OF SHEETS

1	COVER SHEET
2	INDEX OF SHEETS, STATE STANDARDS AND GENERAL NOTES
3	SUMMARY OF QUANTITIES
4-7	LOCATION 1: EXISTING BRIDGE PLANS (SN 016-0624)
8-12	LOCATION 2: EXISTING BRIDGE PLANS (SN 016-0918)
13	ENTRANCE AND EXIT RAMP CLOSURE DETAILS (TC-08)
14	TRAFFIC CONTROL DETAILS FOR FREEWAY SINGLE & MULTI-LANE WEAVE (TC-09)
15	TRAFFIC CONTROL AND PROTECTION AT TURN BAYS (TO REMAIN) OPEN TO TRAFFIC (TC-14)
16	TRAFFIC CONTROL DETAILS FOR FREEWAY SHOULDER CLOSURES AND PARTIAL RAMP CLOSURES (TC-17)

STATE STANDARDS

STANDARD NO.	DESCRIPTION
701101-05	OFF ROAD OPERATIONS, MULTILANE, 2' TO 15' FROM PAVEMENT EDGE
701400-11	APPROACH TO LANE CLOSURE, FREEWAY/EXPRESSWAY
701401-13	LANE CLOSURE, FREEWAY/EXPRESSWAY
701411-09	LANE CLOSURE, MULTILANE, AT ENTERANCE OR EXIT RAMP FOR SPEEDS > 45 MPH
701428-01	TRAFFIC CONTROL SETUP AND REMOVAL FREEWAY/EXPRESSWAY
701901-08	TRAFFIC CONTROL DEVICES

GENERAL NOTES

1. BEFORE STARTING ANY EXCAVATION, THE CONTRACTOR SHALL CALL "J.U.L.I.E." AT (800) 892-0123 OR 811 FOR FIELD LOCATIONS OF BURIED ELECTRIC, TELEPHONE AND GAS UTILITIES. 48 HOUR NOTIFICATION IS REQUIRED.
2. THE CONTRACTOR SHALL COORDINATE CONSTRUCTION ACTIVITIES WITH UTILITY COMPANIES, VILLAGES OF LYNWOOD AND GLENWOOD.
3. PLAN DIMENSIONS AND DETAILS RELATIVE TO EXISTING PLANS ARE SUBJECT TO NOMINAL CONSTRUCTION VARIATIONS. THE CONTRACTOR SHALL FIELD VERIFY EXISTING DIMENSIONS AND DETAILS AFFECTING NEW CONSTRUCTION AND MAKE NECESSARY APPROVED ADJUSTMENTS PRIOR TO CONSTRUCTION OR ORDERING OF MATERIALS. SUCH VARIATIONS SHALL NOT BE CAUSE FOR ADDITIONAL COMPENSATION FOR A CHANGE IN SCOPE OF THE WORK, HOWEVER, THE CONTRACTOR WILL BE PAID FOR THE QUANTITY ACTUALLY FURNISHED BASED AT THE UNIT PRICE BID FOR THE WORK.
4. THE CONTRACTOR WILL NOT BE ALLOWED TO SET UP A YARD OR FIELD OFFICE ON STATE PROPERTY WITHOUT WRITTEN PERMISSION FROM THE DEPARTMENT.
5. THE CONTRACTOR SHALL CONTACT THE DISTRICT ONE TRAFFIC CONTROL SUPERVISOR AT KALPANA.KANNAN-HOSADURGA@ILLINOIS.GOV FOR ARTERIALS AND (847)705-4151 FOR EXPRESSWAYS A MINIMUM OF 72 HOURS IN ADVANCE OF BEGINNING WORK.
6. THESE PLANS HAVE BEEN PREPARED FROM NOTES RECEIVED FROM THE BUREAU OF MAINTENANCE BRIDGE INSPECTORS.
7. IT SHALL BE THE CONTRACTOR'S RESPONSIBILITY TO PROTECT AND MAINTAIN THE EXISTING BRIDGE LIGHTING AT ANY LOCATIONS THAT LIGHTING IS ENCOUNTERED ADJACENT TO AN AREA TO BE CLEANED AND PAINTED.
8. THE CONTRACTOR SHALL BE REQUIRED TO PROVIDE ACCESS TO ABUTTING PROPERTY AT ALL TIMES DURING THE CONSTRUCTION OF THIS PROJECT.
9. WHEN ARTIFICIAL LIGHTING IS UTILIZED IN NIGHTTIME OPERATIONS, THE CONTRACTOR SHALL EXERCISE THE OUTMOST PRECAUTIONS PREVENTING ADVERSE VISIBILITY TO THE MOTORING PUBLIC AND ADJACENT RESIDENTIAL AREAS.
10. THE CONTRACTOR SHALL REQUEST AND GAIN THE APPROVAL FROM THE ILLINOIS DEPARTMENT OF TRANSPORTATION'S EXPRESSWAY TRAFFIC OPERATIONS ENGINEER AT WWW.IDOTLCS.COM TWENTY FOUR (24) HOURS IN ADVANCE OF ALL DAILY LANE, RAMP AND SHOULDER CLOSURES. THIS ADVANCE NOTIFICATION IS CALCULATED BASED ON WORKWEEK OF MONDAY THROUGH FRIDAY AND SHALL NOT INCLUDE WEEKENDS OR HOLIDAYS.
11. THE CONTRACTOR SHALL TAKE NECESSARY PRECAUTIONS WHEN WORKING NEAR THE ABUTMENTS IF ELECTRICAL JUNCTIONS BOXES AND ATTACHED CONDUITS ARE PRESENT.
12. DO NOT SCALE PLANS FOR CONSTRUCTION DIMENSIONS.

GENERAL PAINT NOTES

1. CLEANING AND PAINTING OF THE EXISTING STRUCTURAL STEEL SHALL BE AS SPECIFIED IN THE SPECIAL PROVISION FOR "CLEANING AND PAINTING EXISTING STEEL STRUCTURES".
2. ALL ITEMS (SUCH AS, BUT NOT LIMITED TO; CONDUITS, BRACKETS AND DECK DRAINS) ATTACHED TO OUTSIDE OF THE FASCIA BEAMS SHALL BE CLEANED AND PAINTED.
3. FOR ALL STRUCTURES; ALL BEAMS, BEARINGS, AND OTHER STURCTURAL STEEL SHALL BE CLEANED PER NEAR WHITE BLAST CLEANING SSPC-SP-10.
4. THESE AREAS SHALL BE PAINTED ACCORDING TO THE REQUIREMENTS OF PAINT SYSTEM 1 -OZ/E/U. THE COLOR OF THE FINAL FINISH COAT FOR ALL INTERIOR STEEL SURFACES SHALL BE GRAY, MUNSELL NO 5B 7/1. THE COLOR OF THE FINAL FINISH COAT FOR THE EXTERIOR AND BOTTOM FLANGE OF THE FASCIA BEAMS SHALL BE REDDISH BROWN, MUNSELL NO 2. 5YR 3/4.
5. A MINIMUM OF 2 AIR MONITOR AT EVERY LOCATION WILL BE REQUIRED TO MONITOR ABRASIVE BLASTING OPERATIONS. SEE SPECAIL PROVISIONS FOR "CONTAINMENT AND DISPOSAL OF LEAD PAINT CLEANING RESIDUE".

MODEL: Default
 FILE: Mainfile.pw
 User: pw\jldet-aw_bentley.com\PWIDOT\Documents\DOT Offices\District: 1\Project\101723\CaddData\Design\shh-gennete.dgn

USER NAME = naveed.hassan DESIGNED - DRAWN - PLOT SCALE = 100.0000' / in. CHECKED - PLOT DATE = 10/21/2022 DATE -	REVISED - REVISED - REVISED - REVISED -	STATE OF ILLINOIS DEPARTMENT OF TRANSPORTATION	INDEX OF SHEETS, STATE STANDARDS, GENERAL NOTES & GENERAL PAINTING NOTES	F.A.P. RTE. 332 SECTION IL 394 22 BP COUNTY COOK TOTAL SHEETS 16 SHEET NO. 2 CONTRACT NO. 62U16
SCALE:			SHEET OF SHEETS	STA. TO STA.
			ILLINOIS FED. AID PROJECT	

SUMMARY OF QUANTITIES			URBAN TOTAL QUANTITIES 100% STATE	CONSTRUCTION TYPE CODE				SUMMARY OF QUANTITIES			TOTAL QUANTITIES	CONSTRUCTION TYPE CODE			
CODE NO	ITEM	UNIT		0047 BRIDGE 1 SN 016-0624	0047 BRIDGE 2 SN 016-0918										
67100100	MOBILIZATION	L SUM	1	0.5	0.5										
70200100	NIGHTTIME WORK ZONE LIGHTING	L SUM	1	0.5	0.5										
X6700407	ENGINEER'S FIELD OFFICE, TYPE A (D1)	CAL MO	12	6	6										
X7011015	TRAFFIC CONTROL AND PROTECTION (EXPRESSWAYS)	L SUM	1	0.5	0.5										
Z0007101	CONTAINMENT AND DISPOSAL OF LEAD PAINT CLEANING RESIDUES NO. 1	L SUM	1	1											
Z0007102	CONTAINMENT AND DISPOSAL OF LEAD PAINT CLEANING RESIDUES NO. 2	L SUM	1		1										
Z0010501	CLEANING AND PAINTING STEEL BRIDGE NO. 1	L SUM	1	1											
Z0010502	CLEANING AND PAINTING STEEL BRIDGE NO. 2	L SUM	1		1										
Ø Z0076604	TRAINEES - TRAINING PROGRAM GRADUATE	HOURS	500	500											

Ø 0042

FILE NAME =	USER NAME = naved.nassan	DESIGNED -	REVISED -	STATE OF ILLINOIS DEPARTMENT OF TRANSPORTATION	IL-394 AT GLENWOOD DYER ROAD & GLENWOOD LANSING ROAD SUMMARY OF QUANTITIES	F.A.P. RTE. 332	SECTION IL 394 22 BP	COUNTY COOK	TOTAL SHEETS 16	SHEET NO. 3		
pw\N\dot-pw\berley.com\PW\DOT\Documents\DOT - Offices\District\Projects\DOT22\3\CAD\dot\Design\str-500.dgn		DRAWN -	REVISED -			SCALE:	SHEET NO. OF SHEETS STA. TO STA.	FED. ROAD DIST. NO. 1 ILLINOIS FED. AID PROJECT				
PLOT SCALE = 100,0000' / 1in		CHECKED -	REVISED -									
PLOT DATE = 10/21/2022		DATE -	REVISED -									

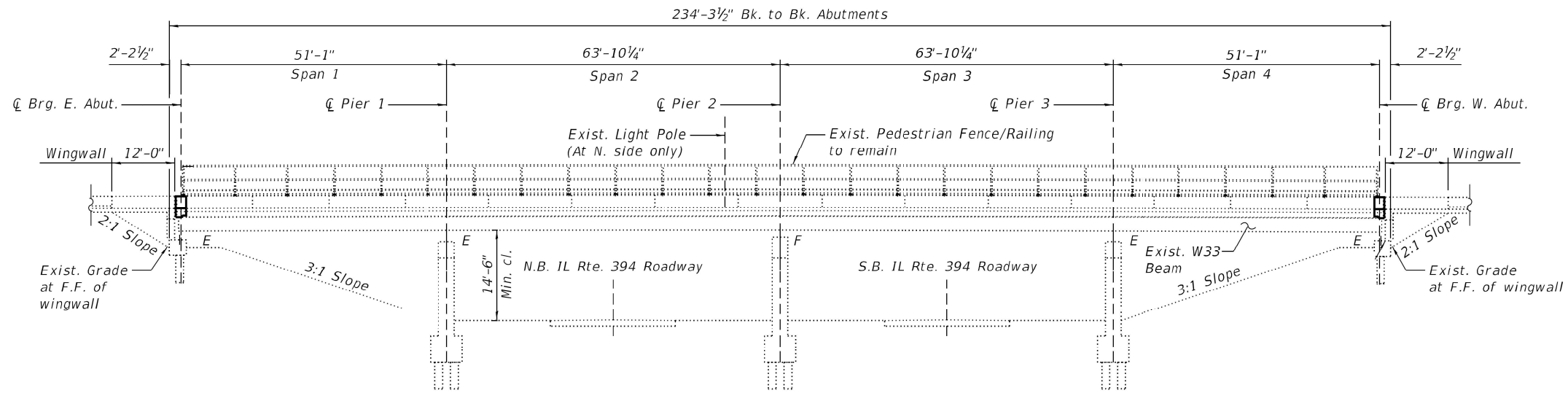

ELEVATION

FOR INFORMATION ONLY

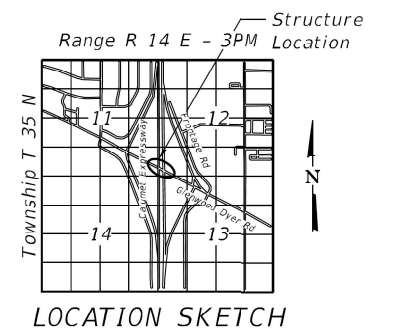
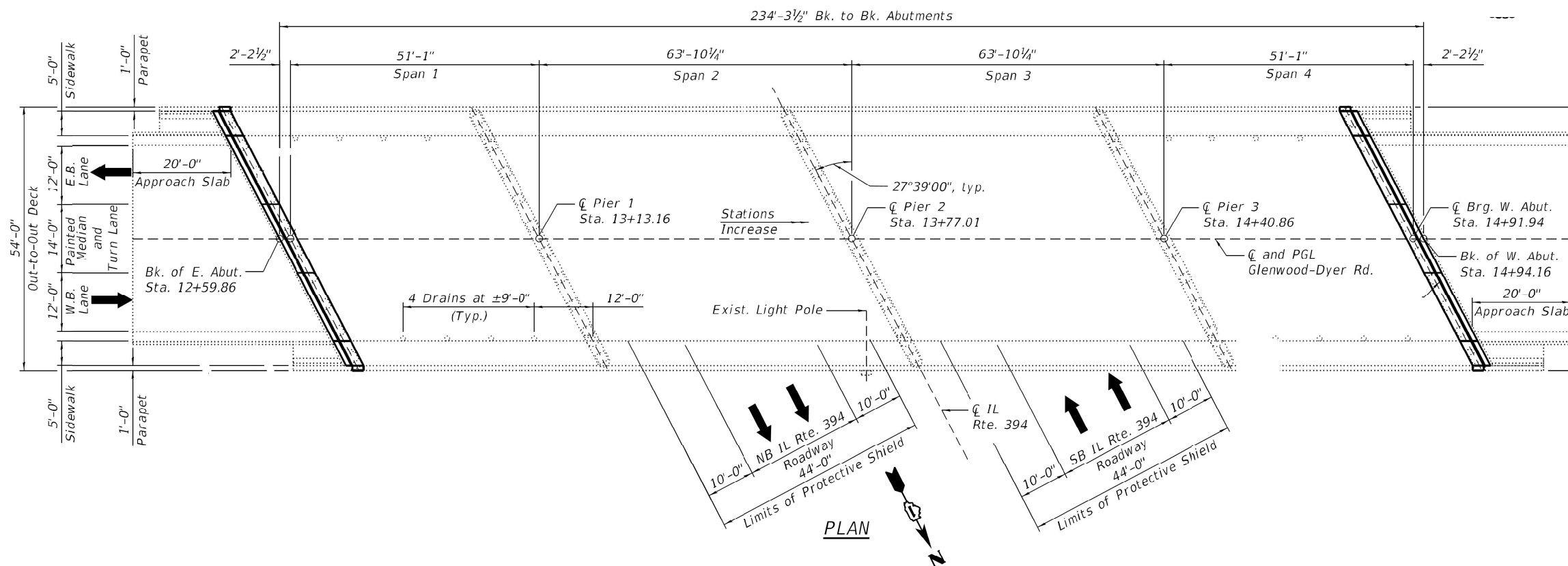

MODEL: Default
 FILE: 30416.dwg
 PLOT DATE: 10/21/2022
 PROJECT: I1012233CADDATA\Design\ent-01.dwg

USER NAME = naveed,hassan	DESIGNED -	REVISED -
DRAWN -	REVISED -	
PLOT SCALE = 100,0000' / in.	CHECKED -	REVISED -
PLOT DATE = 10/21/2022	DATE -	REVISED -

**STATE OF ILLINOIS
DEPARTMENT OF TRANSPORTATION**

LOCATION 1: PLAN & ELEVATION			
IL-394 UNDER GLENWOOD DYER ROAD			
SCALE:	SHEET	OF SHEETS	STA. TO STA.

F.A.P. RTE.	SECTION	COUNTY	TOTAL SHEETS	SHEET NO.
332	IL 394 22 BP	COOK	16	4
CONTRACT NO. 62U16				
ILLINOIS FED. AID PROJECT				

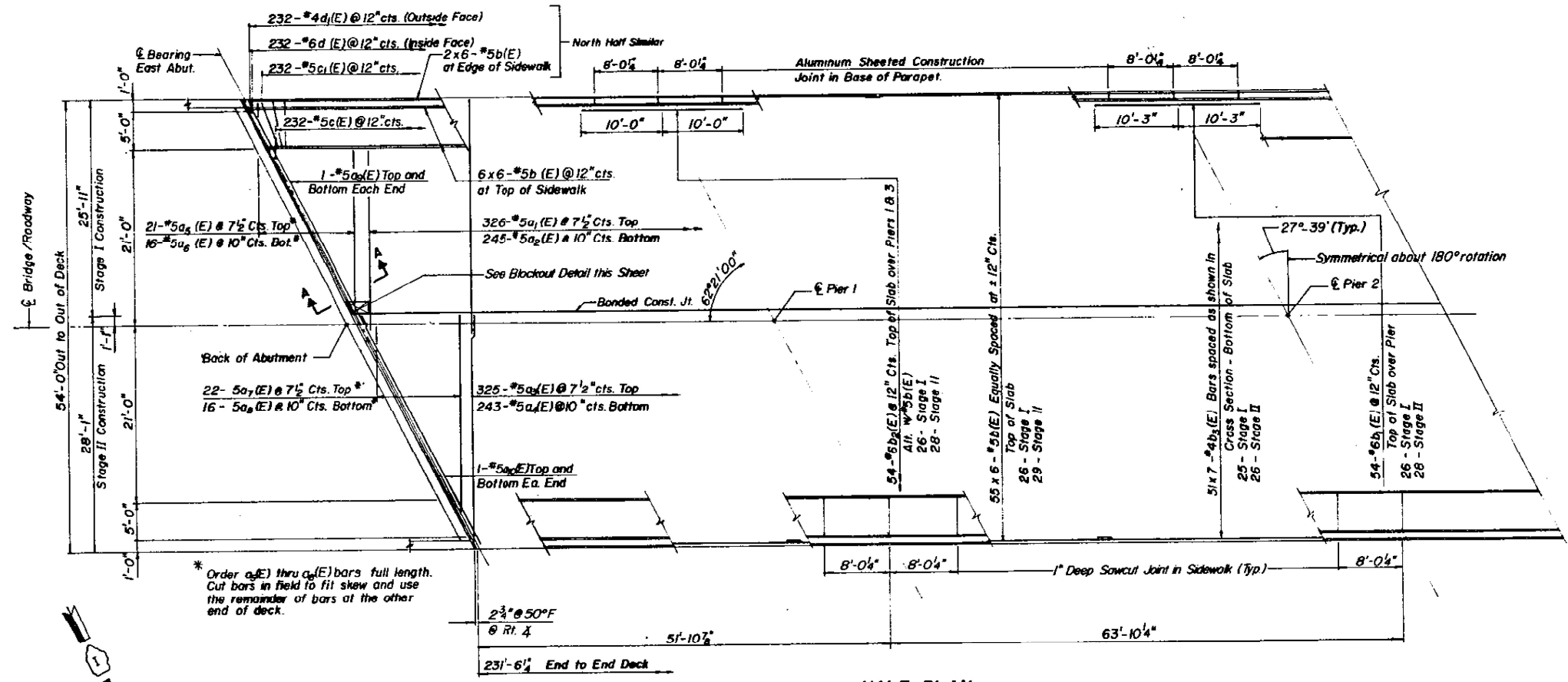

HALF PLAN

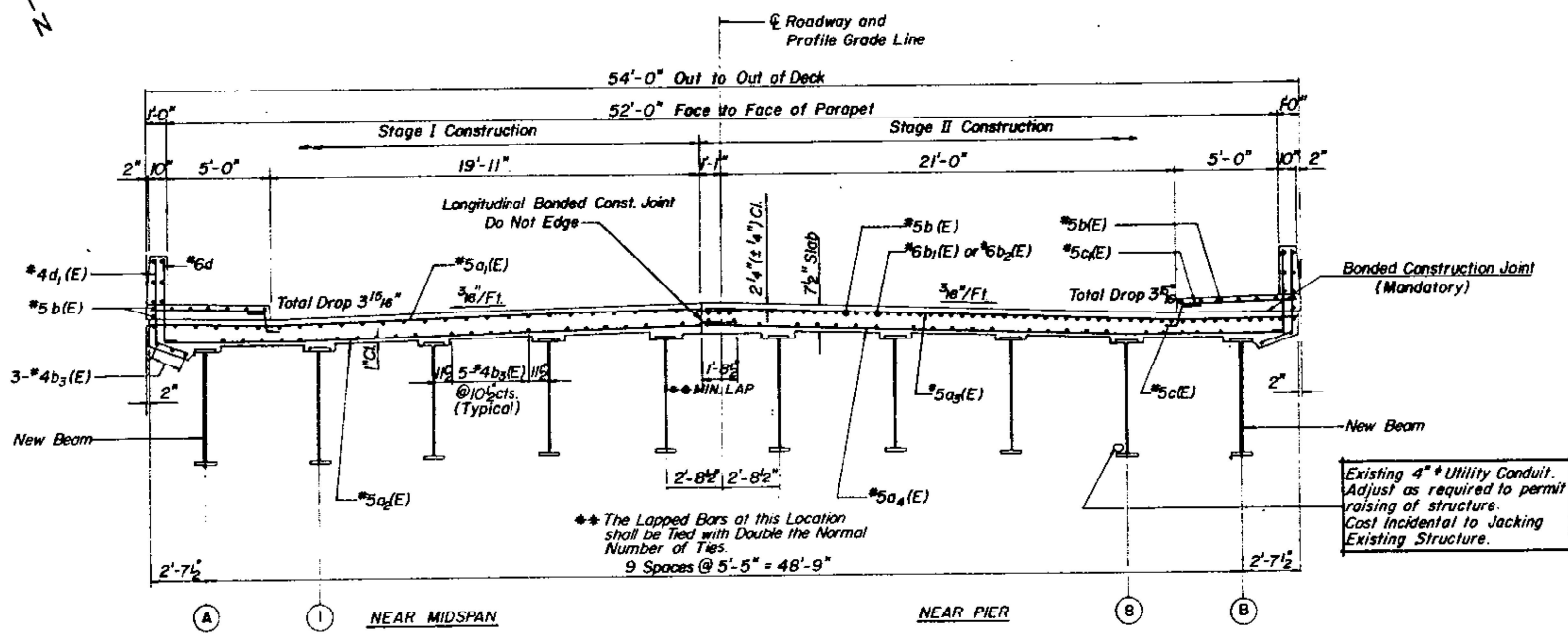

CROSS SECTION
(Looking West)

FOR INFORMATION ONLY

MODEL: Default
 FILE: 332-IL-394-22-BP-1101223-CD-Data-Design-sheet-16.dgn
 PROJECT: 332-IL-394-22-BP-1101223-CD-Data-Design-sheet-16.dgn

USER NAME = naveed.hassan	DESIGNED -	REVISED -
DRAWN -	REVISOR -	
PLOT SCALE = 100,0000' / in.	CHECKED -	REVISOR -
PLOT DATE = 10/21/2022	DATE -	REVISOR -

STATE OF ILLINOIS
DEPARTMENT OF TRANSPORTATION

LOCATION 1: BRIDGE CROSS SECTION			
IL-394 UNDER GLENWOOD DYER ROAD			
SCALE:	SHEET	OF SHEETS	STA. TO STA.

F.A.P. RTE.	SECTION	COUNTY	TOTAL SHEETS	SHEET NO.
332	IL 394 22 BP	COOK	16	5
CONTRACT NO. 62U16				
ILLINOIS FED. AID PROJECT				

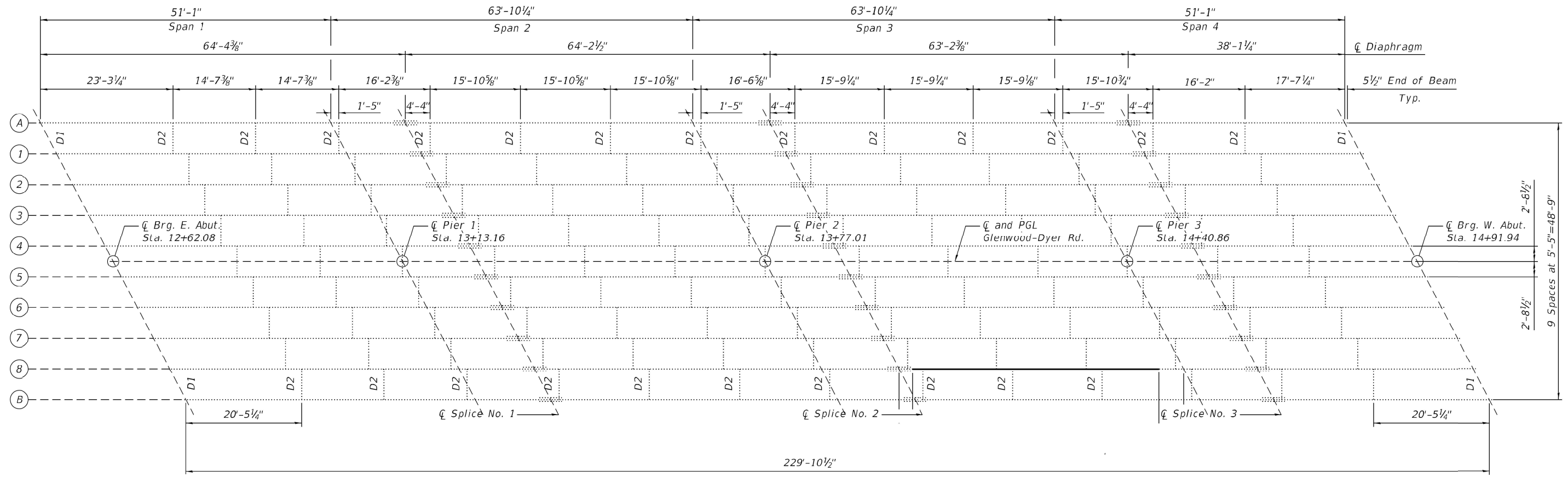

FRAMING PLAN



FOR INFORMATION ONLY

MODEL: Default
 FILE: h:\m\p\p\project-cw-bead\p\p\p\DOT Documents\DOT Office\Dir\rdet_1\Project\101223\CADD\data\Design\ent-ed-ar.dgn

USER NAME = naveed,hassan	DESIGNED -	REVISED -
	DRAWN -	REVISED -
PLOT SCALE = 100,0000' / in.	CHECKED -	REVISED -
PLOT DATE = 10/21/2022	DATE -	REVISED -

**STATE OF ILLINOIS
DEPARTMENT OF TRANSPORTATION**

LOCATION 1: FRAMING PLAN			
IL-394 UNDER GLENWOOD DYER ROAD			
SCALE:	SHEET	OF SHEETS	STA. TO STA.

F.A.P. RTE. 332	SECTION IL 394 22 BP	COUNTY COOK	TOTAL SHEETS 16	SHEET NO. 6
CONTRACT NO. 62U16				
ILLINOIS FED. AID PROJECT				

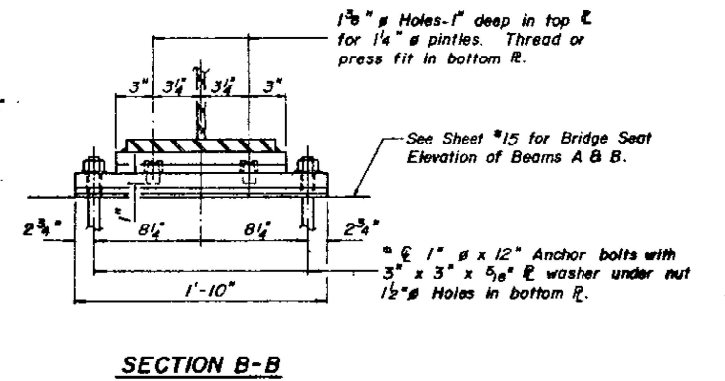
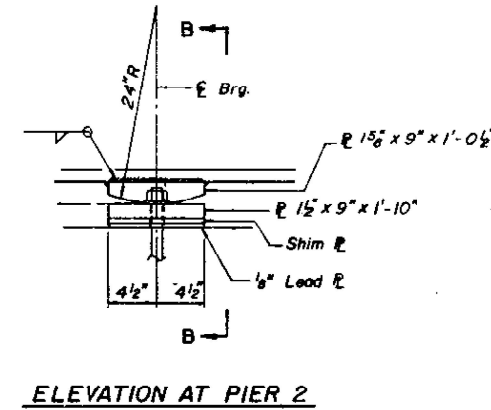
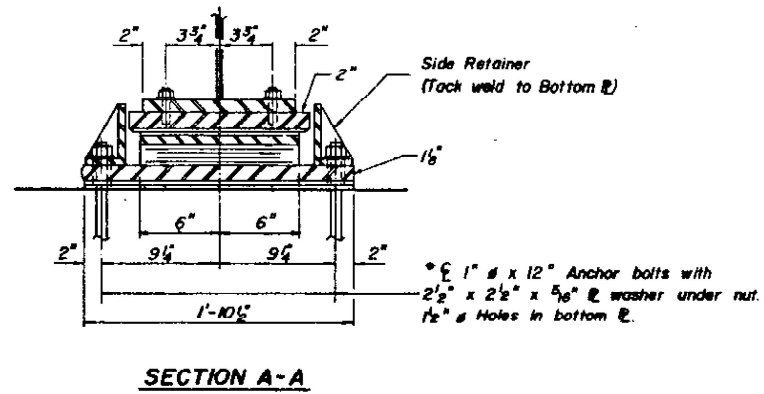
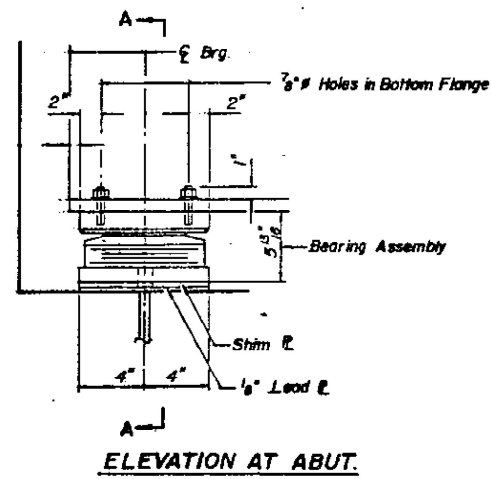

TYPE II TFE ELASTOMERIC EXP. BRG.

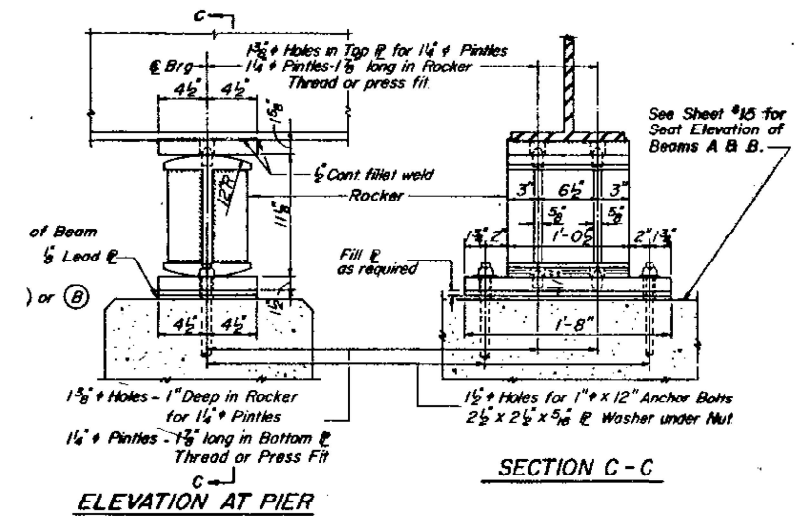
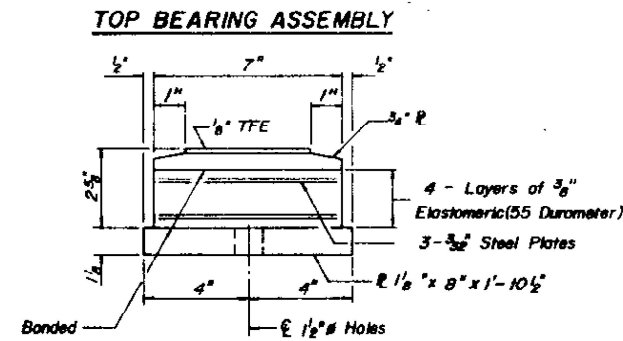
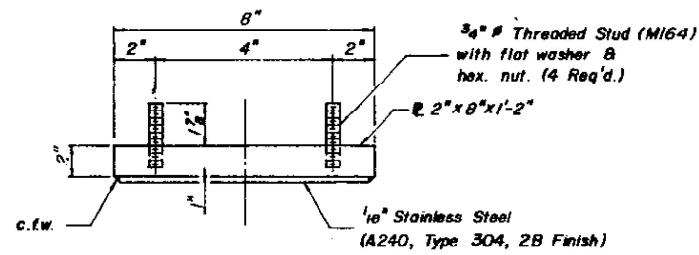

EXPANSION BEARINGS AT PIERS 1 & 3

(4 Required)

FOR INFORMATION ONLY

MODEL: Default
 FILE: \\nafe\p\project\aw\beadefy.com\FW\DOT\Documents\DOT Office\Dir\drdt_1\Project\10101223\CADD\DATA\Design\cont-ed-ar.dgn

USER NAME = naveed,hassan	DESIGNED -	REVISED -
	DRAWN -	REVISED -
PLOT SCALE = 100,0000' / in.	CHECKED -	REVISED -
PLOT DATE = 10/21/2022	DATE -	REVISED -

**STATE OF ILLINOIS
DEPARTMENT OF TRANSPORTATION**

**LOCATION 1: BEARING DETAILS
IL-394 UNDER GLENWOOD DYER ROAD**

SCALE: SHEET OF SHEETS STA. TO STA.

F.A.P. RTE.	SECTION	COUNTY	TOTAL SHEETS	SHEET NO.
332	IL 394 22 BP	COOK	16	7
CONTRACT NO. 62U16				
ILLINOIS FED. AID PROJECT				

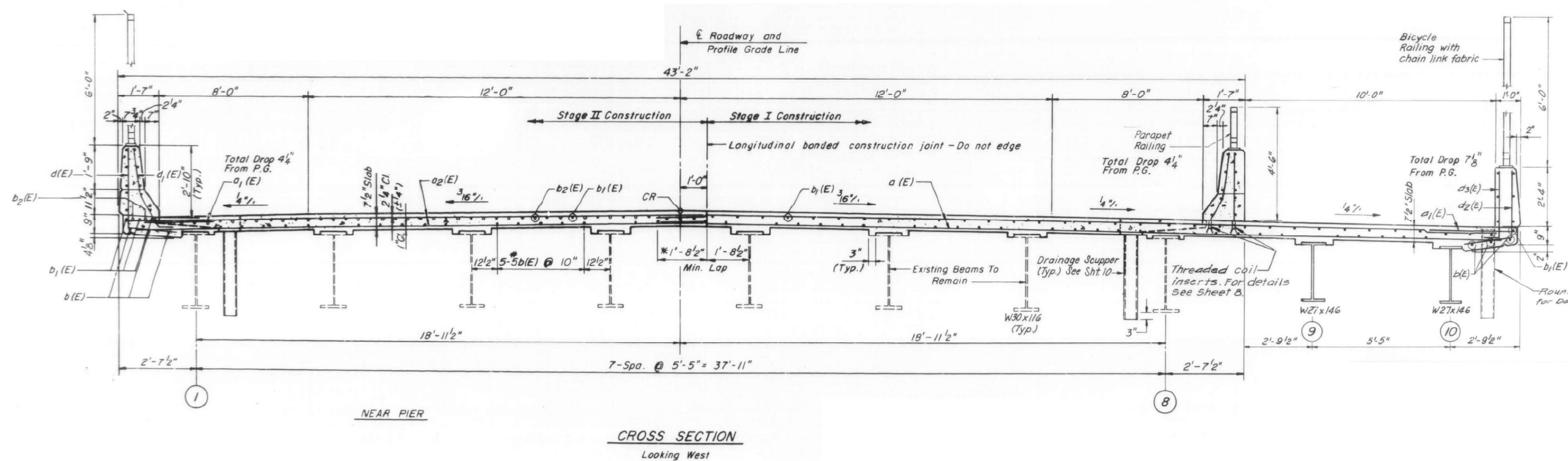

FOR INFORMATION ONLY

MODEL: Default
FILE: h:\mfe_p\project-aw-beadley.com\PIV\DOT\Documents\DOT Office\District: 1\Project\101323\CADD\data\Design\ent-62u16.dwg

USER NAME = naveed,hassan	DESIGNED -	REVISED -
	DRAWN -	REVISED -
PLOT SCALE = 100,0000' / in.	CHECKED -	REVISED -
PLOT DATE = 10/21/2022	DATE -	REVISED -

STATE OF ILLINOIS
DEPARTMENT OF TRANSPORTATION

LOCATION 2: BRIDGE CROSS SECTION
IL-394 UNDER GLENWOOD LANSING ROAD

SCALE: SHEET OF SHEETS STA. TO STA.

F.A.P. RTE.	SECTION	COUNTY	TOTAL SHEETS	SHEET NO.
332	IL 394 22 BP	COOK	16	9
CONTRACT NO. 62U16				
ILLINOIS FED. AID PROJECT				

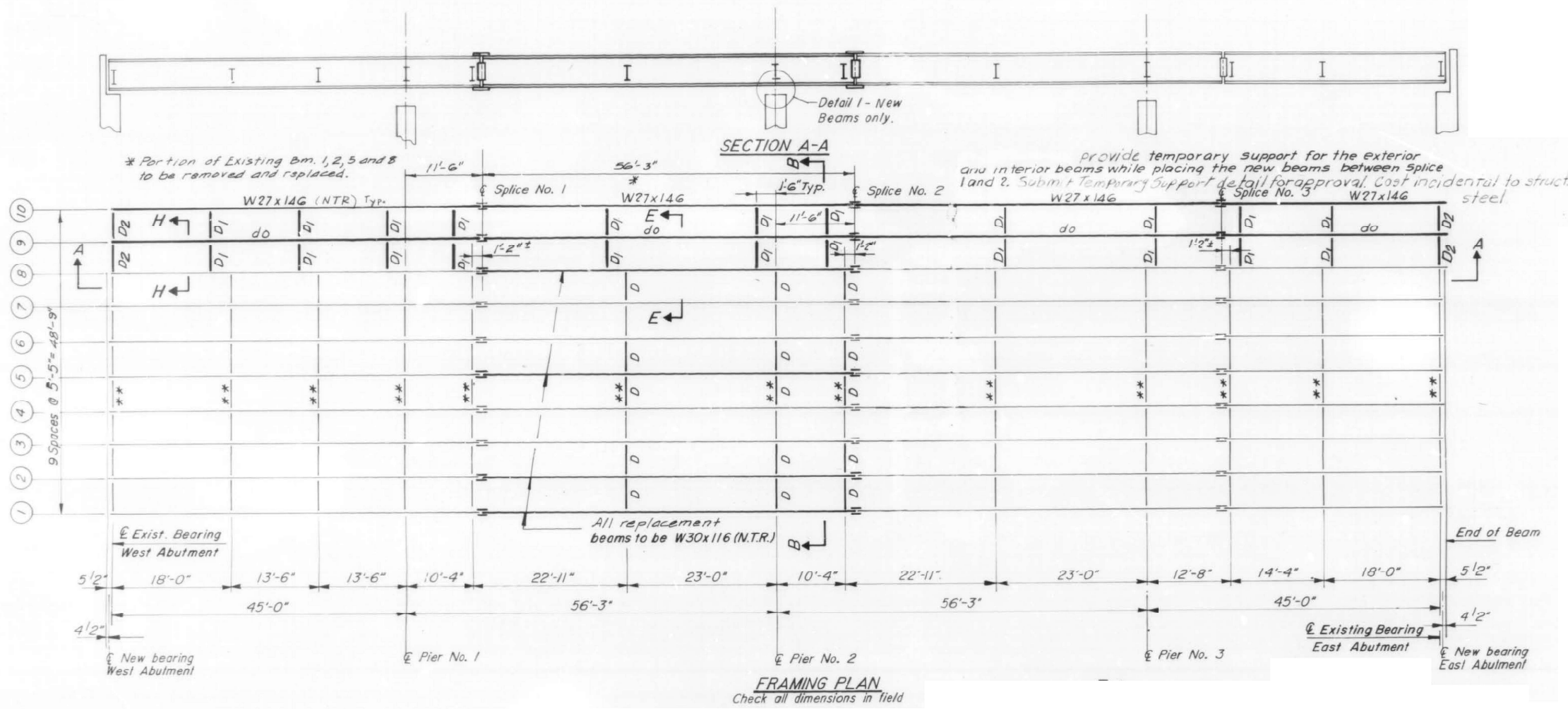

FOR INFORMATION ONLY

MODEL Default
 FILE Name: p:\project\aw_bentley.com\p\p\dot\Documents\1001\offices\dir\dot\1\project\101223\Cadd\ata\Design\ent-d\br.dgn

USER NAME = naveed,hassan	DESIGNED -	REVISED -
	DRAWN -	REVISED -
PLOT SCALE = 100,0000' / in.	CHECKED -	REVISED -
PLOT DATE = 10/21/2022	DATE -	REVISED -

STATE OF ILLINOIS
DEPARTMENT OF TRANSPORTATION

LOCATION 2: FRAMING PLAN			
IL-394 UNDER GLENWOOD LANSING ROAD			
SCALE:	SHEET	OF	SHEETS
	STA.		TO STA.

F.A.P. RTE.	SECTION	COUNTY	TOTAL SHEETS	SHEET NO.
332	IL 394 22 BP	COOK	16	10
CONTRACT NO. 62U16				
ILLINOIS FED. AID PROJECT				

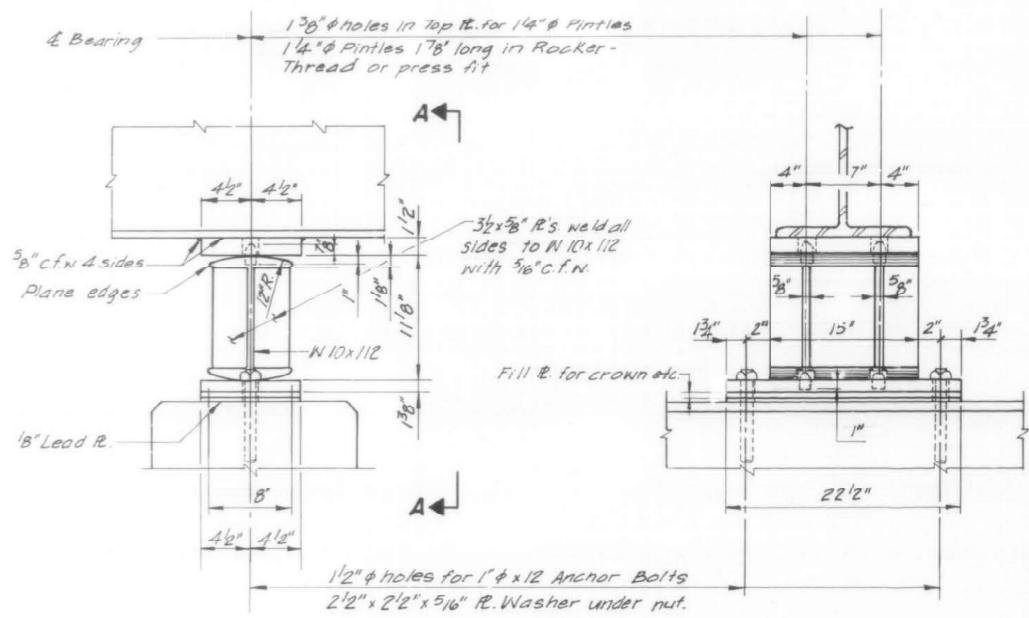

ELEVATION **SECTION A-A**
EXPANSION BEARING PIER 1 & 3
 (Beams 9 and 10 only)

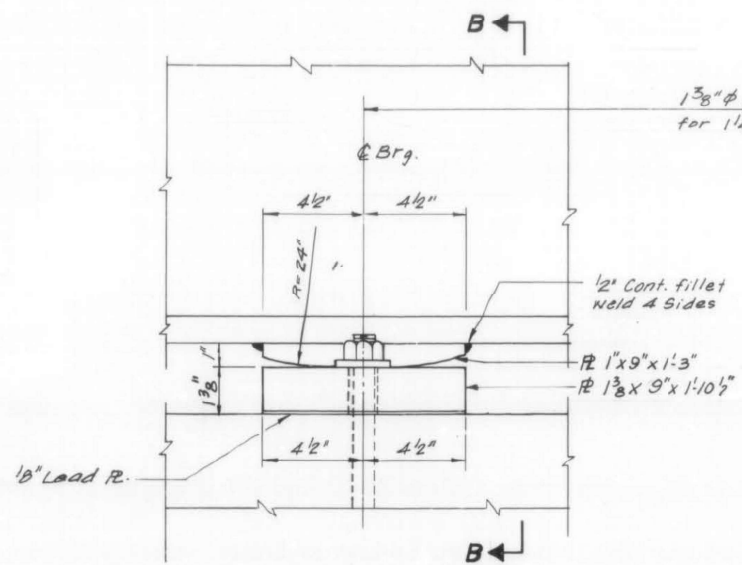

ELEVATION **SECTION B-B**
FIXED BEARING PIER 2
 (Beams 9 and 10 only)

FOR INFORMATION ONLY

MODEL: Default
 FILE: Mainfile.pia
 SUBJECT: new bearing.com\FW\DOT Documents\DOT Office\Bridget. 1\Project\101223\CADD\data\Design\ent-dbr.dgn

USER NAME = naveed,hassan	DESIGNED -	REVISED -
PLOT SCALE = 100,0000' / in.	DRAWN -	REVISED -
PLOT DATE = 10/21/2022	CHECKED -	REVISED -
	DATE -	REVISED -

STATE OF ILLINOIS
 DEPARTMENT OF TRANSPORTATION

LOCATION 2: BEARING DETAILS			
IL-394 UNDER GLENWOOD LANSING ROAD			
SCALE:	SHEET	OF SHEETS	STA. TO STA.

F.A.P. RTE. 332	SECTION IL 394 22 BP	COUNTY COOK	TOTAL SHEETS 16	SHEET NO. 11
CONTRACT NO. 62U16				
ILLINOIS FED. AID PROJECT				

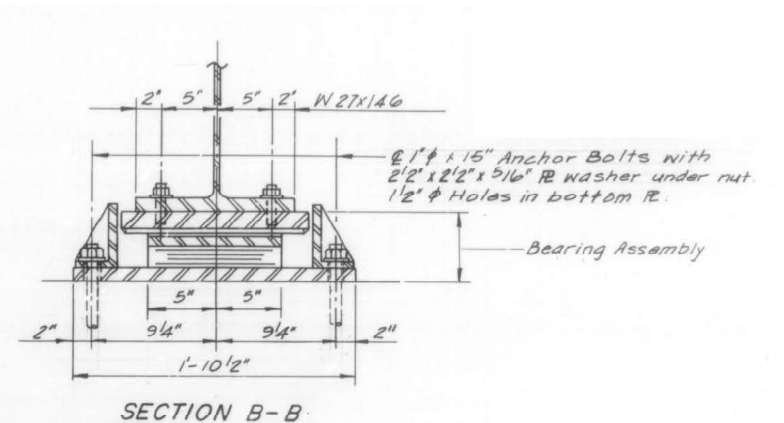
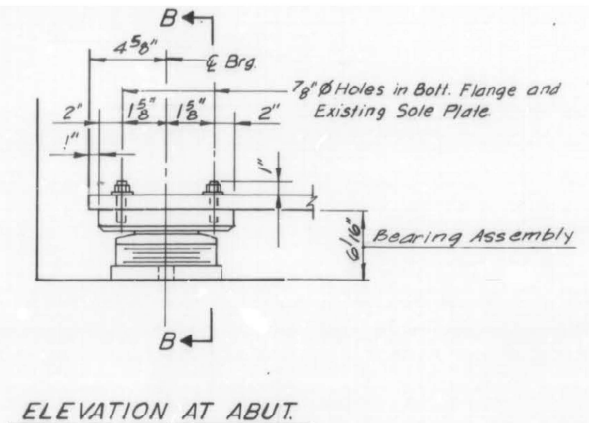
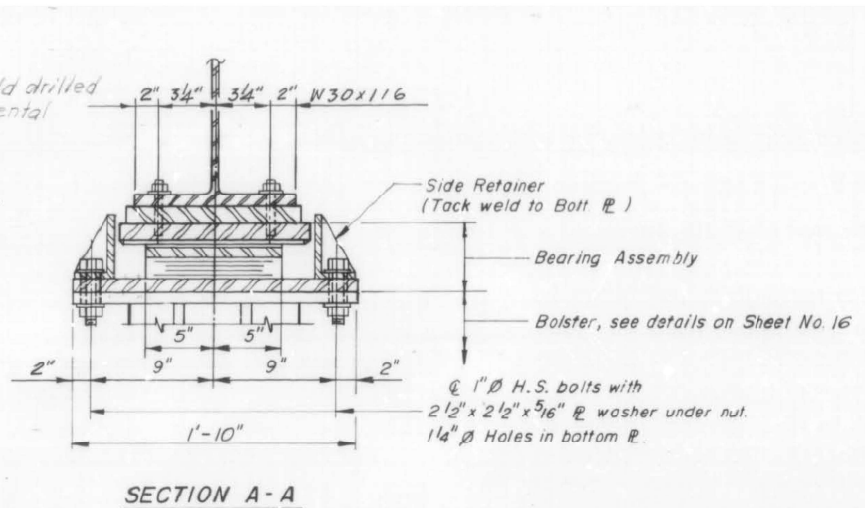
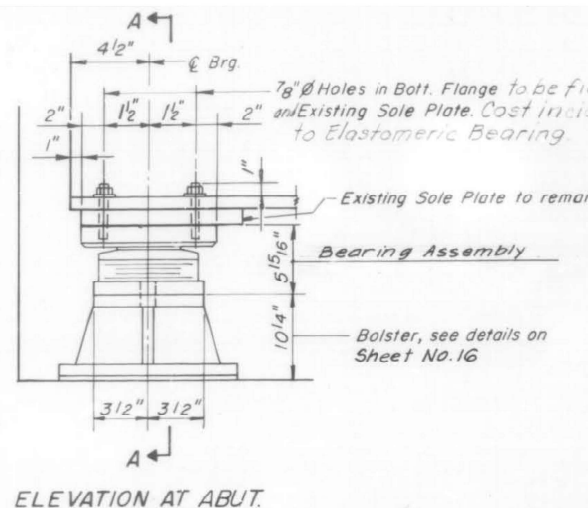

TYPE II TFE ELASTOMERIC EXP. BRG.
(Beam 1 Thru 8)

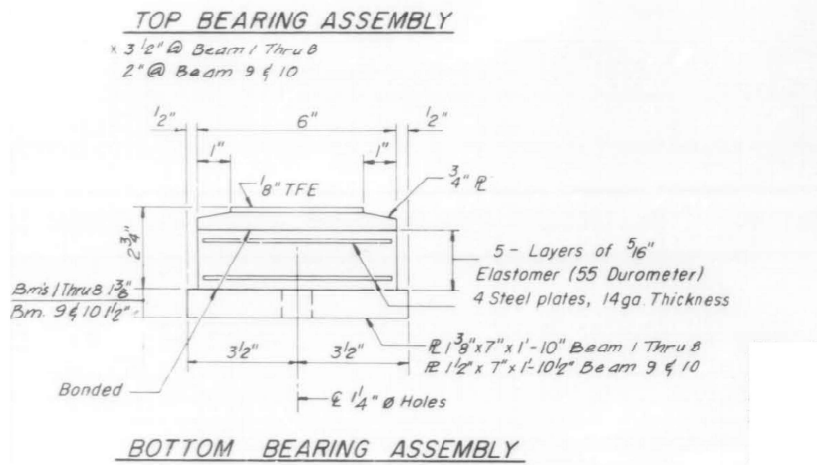
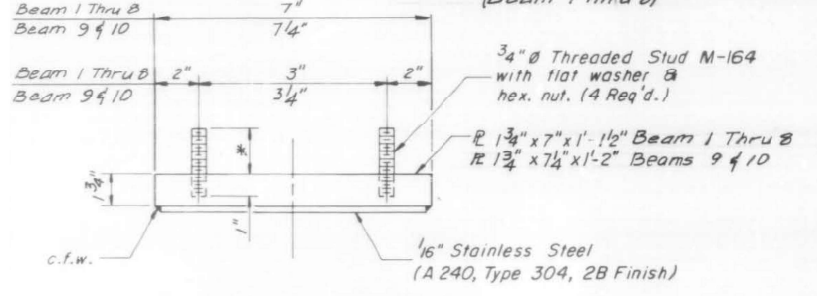

FOR INFORMATION ONLY

MODEL: Default
 FILE: h:\m\p\p\build\paw_bearings.com\FW\DOT\Documents\DOT\Office\Dir\drct_1\Project\10101233\CADD\Bearing\ent-dwg.dwg

USER NAME = naveed,hassan	DESIGNED -	REVISED -
PLOT SCALE = 100,0000' / in.	DRAWN -	REVISED -
PLOT DATE = 10/21/2022	CHECKED -	REVISED -
	DATE -	REVISED -

**STATE OF ILLINOIS
DEPARTMENT OF TRANSPORTATION**

LOCATION 2: BEARING DETAILS			
IL-394 UNDER GLENWOOD LANSING ROAD			
SCALE:	SHEET	OF SHEETS	STA. TO STA.

F.A.P. RTE.	SECTION	COUNTY	TOTAL SHEETS	SHEET NO.
332	IL 394 22 BP	COOK	16	12
CONTRACT NO. 62U16				
ILLINOIS FED. AID PROJECT				

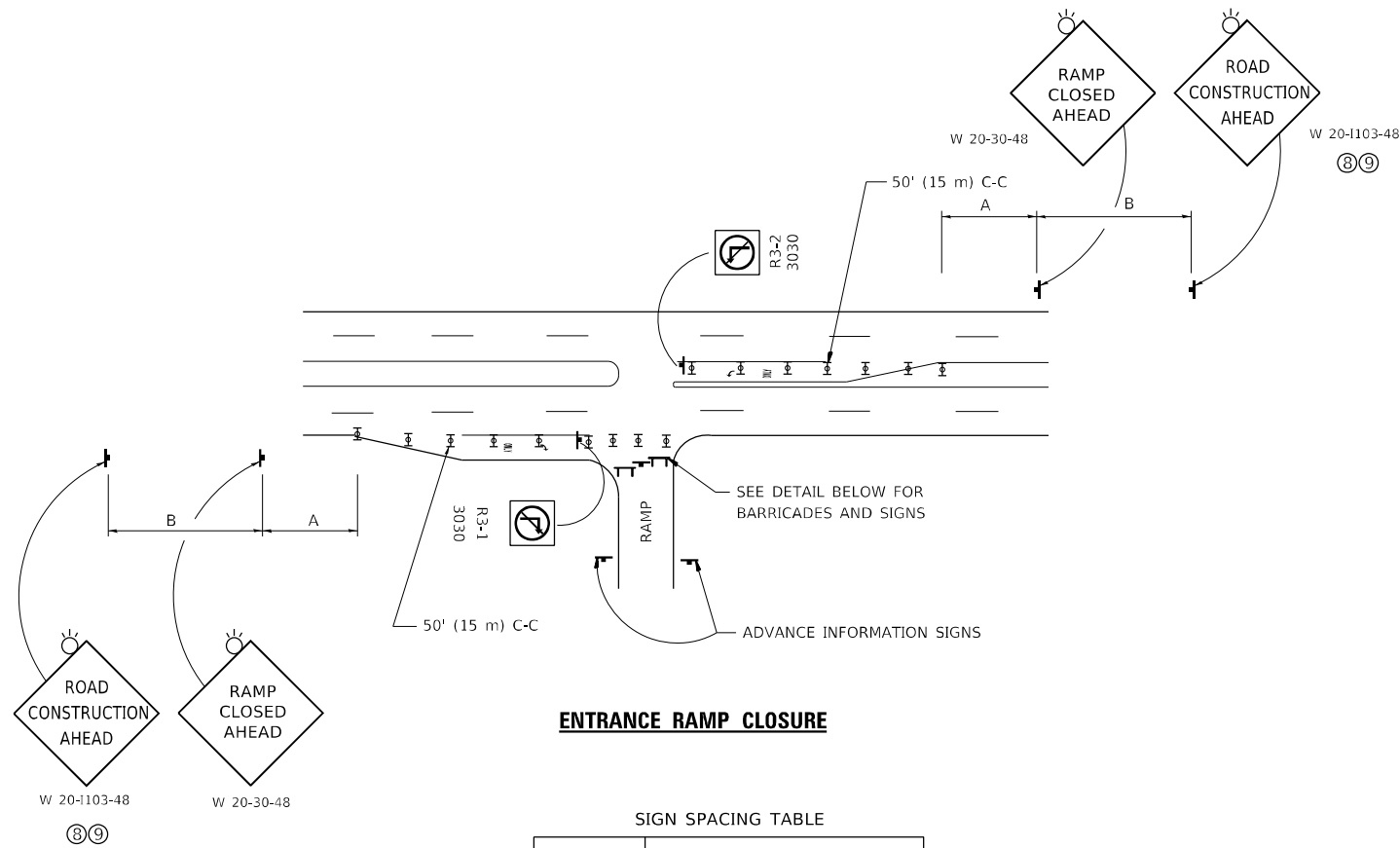

ENTRANCE RAMP CLOSURE

SIGN SPACING TABLE

FACILITY	DISTANCE BETWEEN SIGNS	
	A	B
EXPRESSWAY >24 HOURS	1000' (300 m)	1500' (450 m)
EXPRESSWAY ≤24 HOURS	500' (150 m)	500' (150 m)
ARTERIAL 55 MPH	500' (150 m)	500' (150 m)
ARTERIAL 50-45 MPH	350' (100 m)	350' (100 m)
ARTERIAL <45 MPH	200' (60 m)	200' (60 m)

DISTANCES MAY BE SHORTENED DEPENDING UPON THE PROXIMITY OF ADJACENT RAMPS OR INTERSECTIONS.

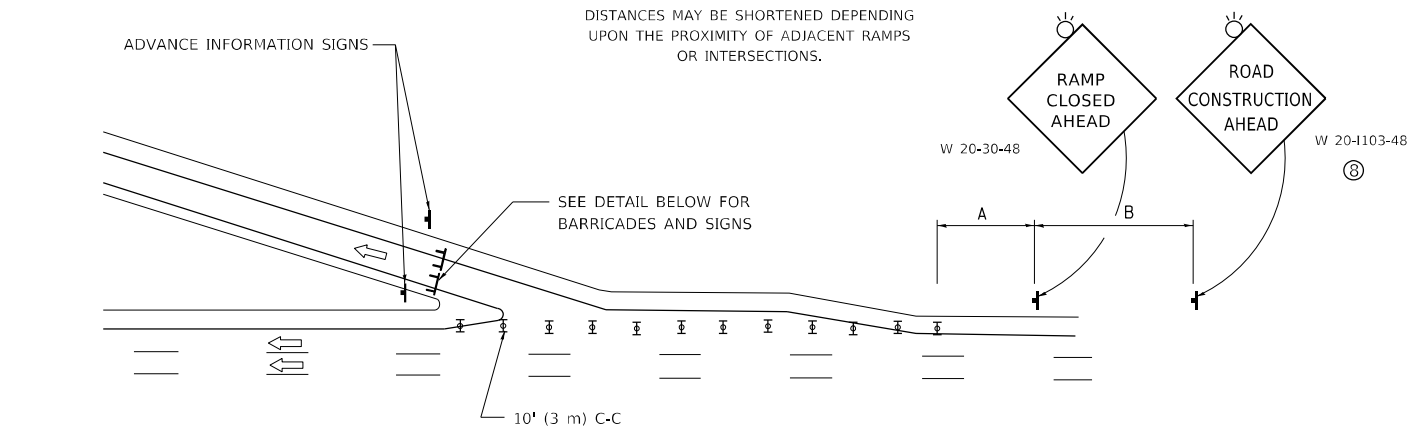

EXIT RAMP CLOSURE

SYMBOLS

- ⊥ TYPE II BARRICADE OR DRUM
- ⊥ TYPE III BARRICADE WITH 2 FLASHING LIGHTS

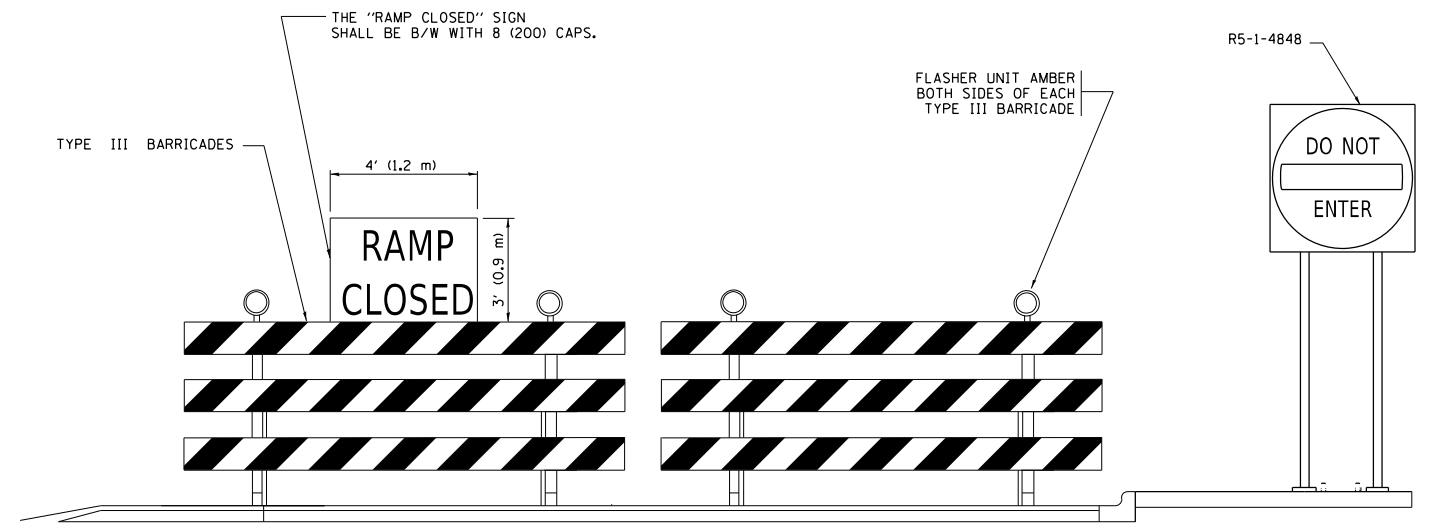

DETAIL FOR REQUIRED BARRICADES & SIGNS

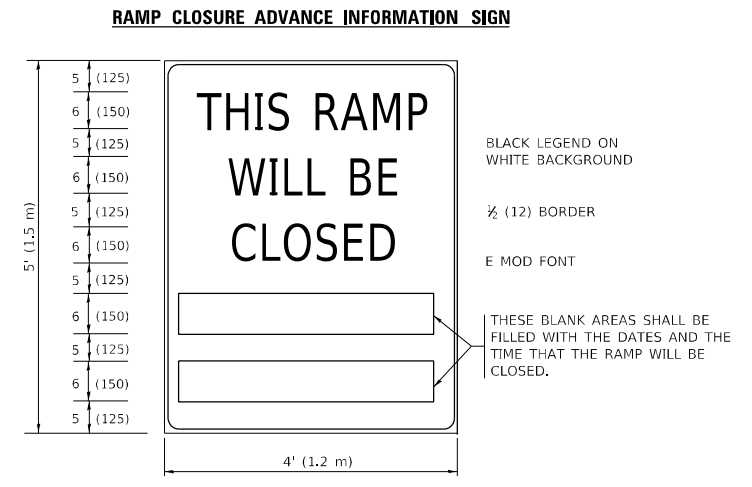
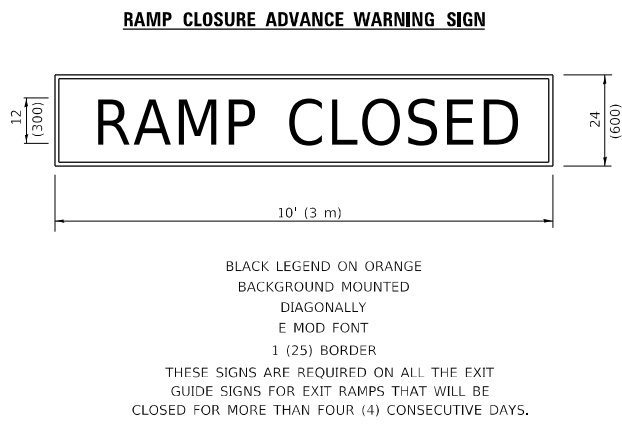

THESE SIGNS ARE REQUIRED ON BOTH SIDES OF THE RAMP, MINIMUM OF 1 WEEK IN ADVANCE OF THE CLOSURE.
THESE SIGNS SHALL BE FABRICATED AND PAID FOR ACCORDING TO THE TEMPORARY INFORMATION SIGNING SPECIAL PROVISION

GENERAL NOTES:

- ① CONES MAY BE SUBSTITUTED FOR DRUMS OR TYPE II BARRICADES DURING DAY OPERATIONS. CONES SHALL BE A MINIMUM OF 28 (700) HIGH.
- ② VERTICAL BARRICADES SHALL NOT BE USED FOR RAMP CLOSURES.
- ③ A FLAGGER SHALL BE POSITIONED AT EACH CLOSED RAMP THAT IS OPEN TO CONSTRUCTION VEHICLES, PRECEDED BY A W20-7 FLAGGER WARNING SIGN.
- ④ ALL ROUTE MARKERS AND TRAILBLAZER ASSEMBLIES WHICH DIRECT MOTORISTS TO A CLOSED ENTRANCE RAMP SHALL BE COVERED WHEN THE RAMP IS CLOSED FOR MORE THAN FOUR (4) DAYS.
- ⑤ THE SIGNING AND BARRICADING WHICH IS REQUIRED BY THIS DETAIL SHALL BE INCLUDED IN THE COST OF TRAFFIC CONTROL AND PROTECTION (EXPRESSWAYS).
- ⑥ AUTHORIZATION FROM THE DISTRICT'S BUREAU OF TRAFFIC IS REQUIRED FOR ALL RAMP CLOSURES.
- ⑦ THE RAMP CLOSURE ADVANCE INFORMATION SIGNS SHALL BE ERECTED IF THE CLOSURE TIME EXCEEDS TWENTY-FOUR (24) HOURS. ADDITIONAL ADVANCE WARNING SIGNS ON EXIT GUIDE SIGNING WILL BE REQUIRED FOR EXIT RAMP CLOSURES THAT EXCEED FOUR (4) DAYS IN LENGTH.
- ⑧ ROAD CONSTRUCTION AHEAD SIGNS MAY BE OMITTED WHEN THIS DETAIL IS USED IN CONJUNCTION WITH OTHER TRAFFIC CONTROL THAT ALREADY INCLUDES A ROAD CONSTRUCTION AHEAD SIGN.
- ⑨ ARTERIAL ROAD CONSTRUCTION AHEAD SIGNS SHALL BE INSTALLED ON THE LEFT SIDE OF TRAFFIC IF THE MEDIAN IS MORE THAN 10 FT WIDE.

ALL DIMENSIONS ARE IN INCHES (MILLIMETERS) UNLESS OTHERWISE SHOWN.

MODEL: Default
FILE NAME: p:\project-new\bea\paw.com\p\INDOT\Documents\DOT Office\Drawings\11012323\CADD\DATA\Design\BRTS\Std.dgn
PROJECT ID: 1012323

USER NAME = naveed,hassan	DESIGNED - D,W,S.	REVISED - S,P,B_01-07
DRAWN -	REVISED - S,P,B_12-09	
PLOT SCALE = 100,0000 ' / in.	CHECKED -	REVISED - M,D_06-13
PLOT DATE = 10/21/2022	DATE - 02-83	REVISED - M,D_01-18

**STATE OF ILLINOIS
DEPARTMENT OF TRANSPORTATION**

**ENTRANCE_AND_EXIT_RAMP
CLOSURE_DETAILS**

SCALE: NONE SHEET 1 OF 1 SHEETS STA. TO STA.

F.A.P. RTE. 332	SECTION IL 394 22 BP	COUNTY COOK	TOTAL SHEETS 16	SHEET NO. 13
TC-08		CONTRACT NO. 62U16		
ILLINOIS		FED. AID PROJECT		

SINGLE LANE WEAVE

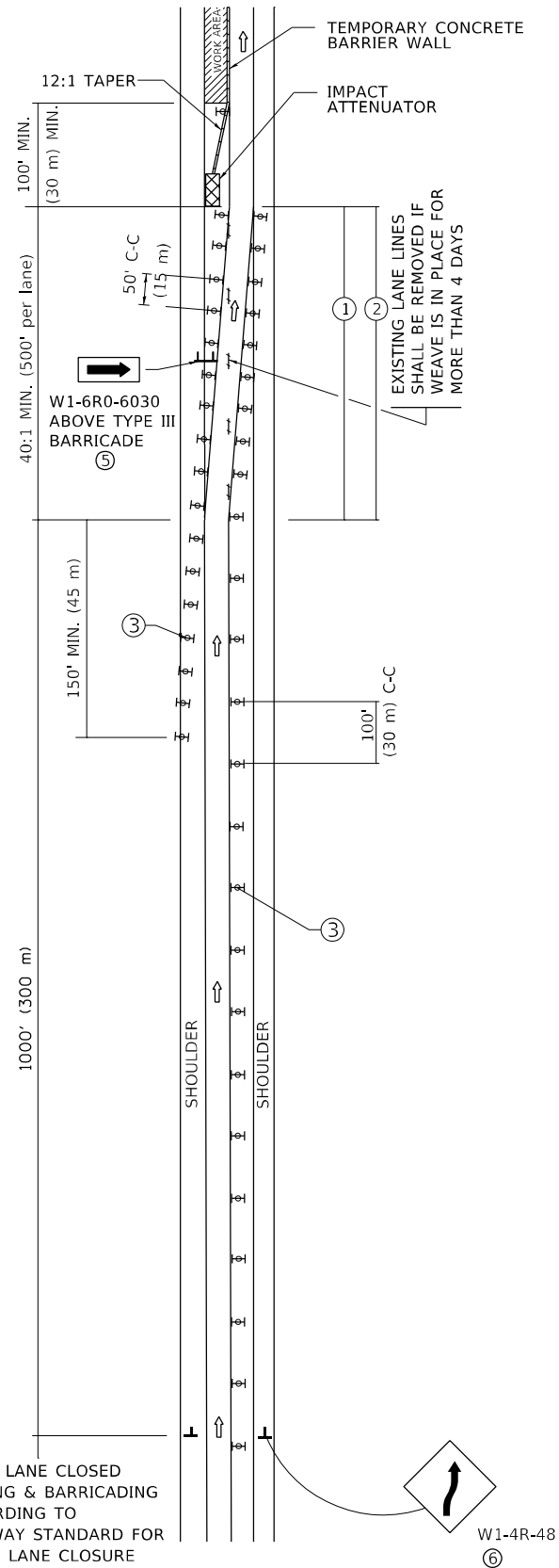

MULTI-LANE WEAVE

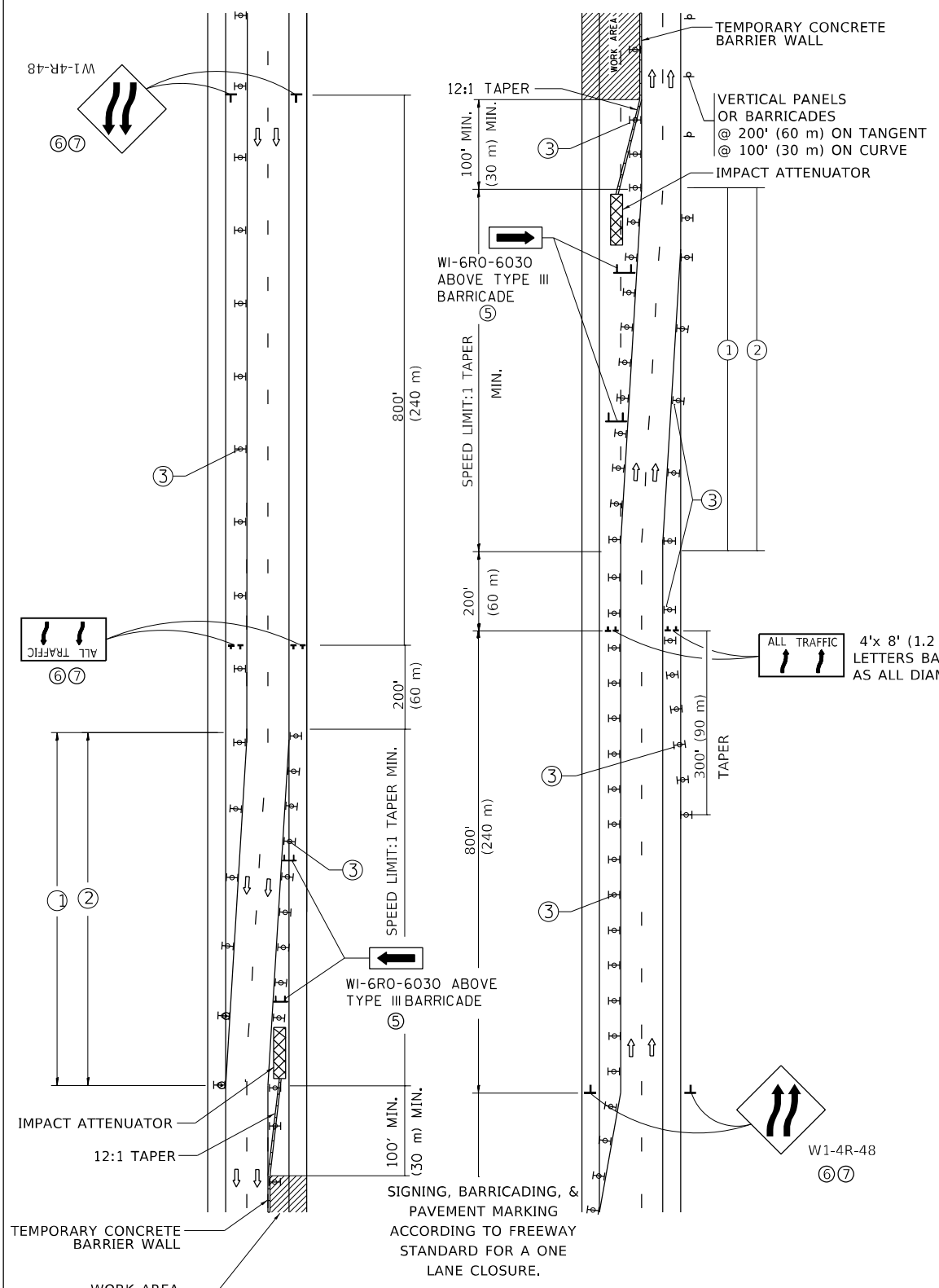

GENERAL NOTES:

- 1 EXISTING CONFLICTING PAVEMENT MARKING LINES SHALL BE REMOVED. PAVEMENT MARKING REMOVAL SHALL NOT BE REQUIRED FOR SINGLE LANE WEAVES UNDER 4 DAYS IN DURATION.
- 2 CONTINUOUS REFLECTIVE TEMPORARY PAVEMENT MARKING TAPE SHALL BE PLACED THROUGHOUT THE TAPER AND FOR 300' (90 m) ALONG SIDE THE WORK AREA WHERE THE CLOSURE TIME IS GREATER THAN FOURTEEN DAYS, THE LEFT EDGE LINE SHALL BE YELLOW AND THE RIGHT EDGE LINE SHALL BE WHITE. FOR MULTI-LANE WEAVES LANE LINES SHALL BE 5 INCH, 10'-30' (3 m-9 m) SKIP DASH, WHITE.
- 3 PLASTIC DRUMS WITH STEADY BURN LIGHTS AT 50' (15 m) C-C SPACING IN TAPERS AND 100' (30 m) C-C SPACING IN TANGENTS.
- 4 ALL SIGNS SHALL BE POST MOUNTED IF THE CLOSURE TIME EXCEEDS FOUR DAYS.
- 5 TYPE III BARRICADES MAY BE OMITTED FOR SINGLE-LANE WEAVES UNDER 24-HOURS IN DURATION. W1-6 SIGNS WILL STILL BE REQUIRED. IF THE WIDTH OF OFFSET IS LESS THAN 6' THEN THE TYPE III BARRICADE WITH ATTACHED ARROW SIGN PANEL CAN BE ELIMINATED IN THE TAPER AREAS.
- 6 WHEN THE LENGTH OF THE SHIFTED SEGMENT (DISTANCE BETWEEN WEAVE POINTS) IS LESS THAN 1500', DOUBLE REVERSE CURVE SIGNS (W24-1) SHOULD BE USED INSTEAD OF THE REVERSE CURVE (W1-4) SIGNS. ARROWS ON THE 4'X8' "ALL TRAFFIC" SIGNS SHALL BE THE SAME SHAPE.
- 7 THE NUMBER OF ARROWS ON THESE SIGNS SHALL MATCH THE NUMBER OF LANES OPEN TO TRAFFIC.

SYMBOLS

- DIRECTION OF TRAFFIC
- WORK AREA
- SIGN ON PORTABLE OR PERMANENT SUPPORT
- TYPE II BARRICADE OR DRUM WITH MONO-DIRECTIONAL STEADY BURNING LIGHT
- TEMPORARY CONCRETE BARRIER WALL
- IMPACT ATTENUATOR
- W1-4R-48
- W24-1-48

ALL DIMENSIONS ARE IN INCHES (MILLIMETERS) UNLESS OTHERWISE SHOWN

MODEL: Default
 FILE NAME: p:\hldet-cw-beadefy.com\P\INDOT\Documents\DOT\Office\Dir\det_h\Project\ID101223\CADD\data\Design\BarrStc.dgn

USER NAME = naved,hassan	DESIGNED - D,W,S.	REVISED - J,A,F. 02-06
DRAWN -	REVISIONS - S,P,B. 01-07	
PLOT SCALE = 100,0000 ' / in.	CHECKED -	REVISED - S,P,B. 12-09
PLOT DATE = 10/21/2022	DATE - 02-87	REVISED - M,D. 06-13

**STATE OF ILLINOIS
DEPARTMENT OF TRANSPORTATION**

**TRAFFIC CONTROL DETAILS FOR
FREEWAY SINGLE & MULTI-LANE WEAVE**

SCALE: NONE SHEET 1 OF 1 SHEETS STA. TO STA.

F.A.P. RTE.	SECTION	COUNTY	TOTAL SHEETS	SHEET NO.
332	IL 394 22 BP	COOK	16	14
TC-09		CONTRACT NO. 62U16		
ILLINOIS FED. AID PROJECT				

TURN BAY ENTRANCE AT START OF LANE CLOSURE TAPER

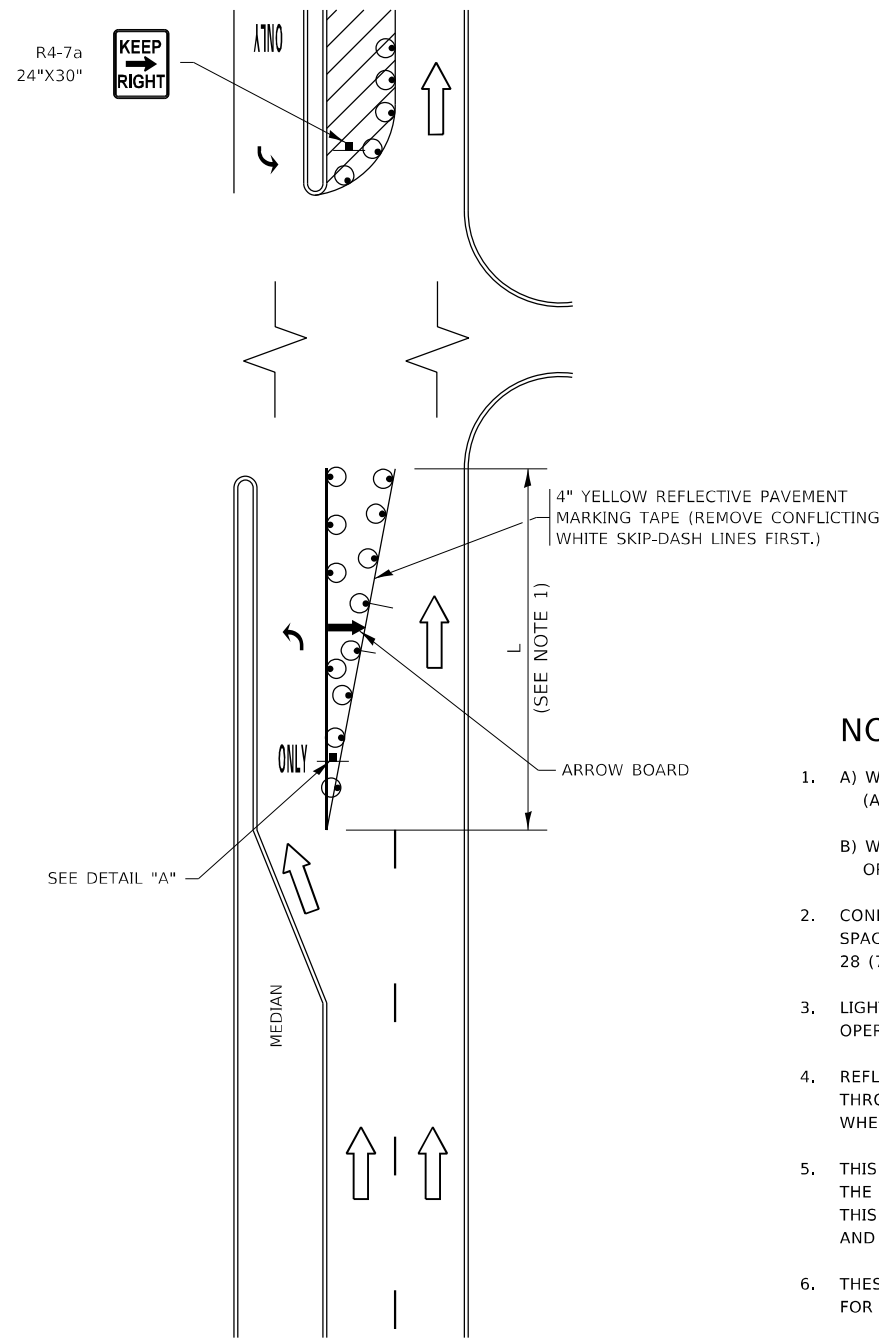

FIGURE 1

TURN BAY ENTRANCE WITHIN A LANE CLOSURE

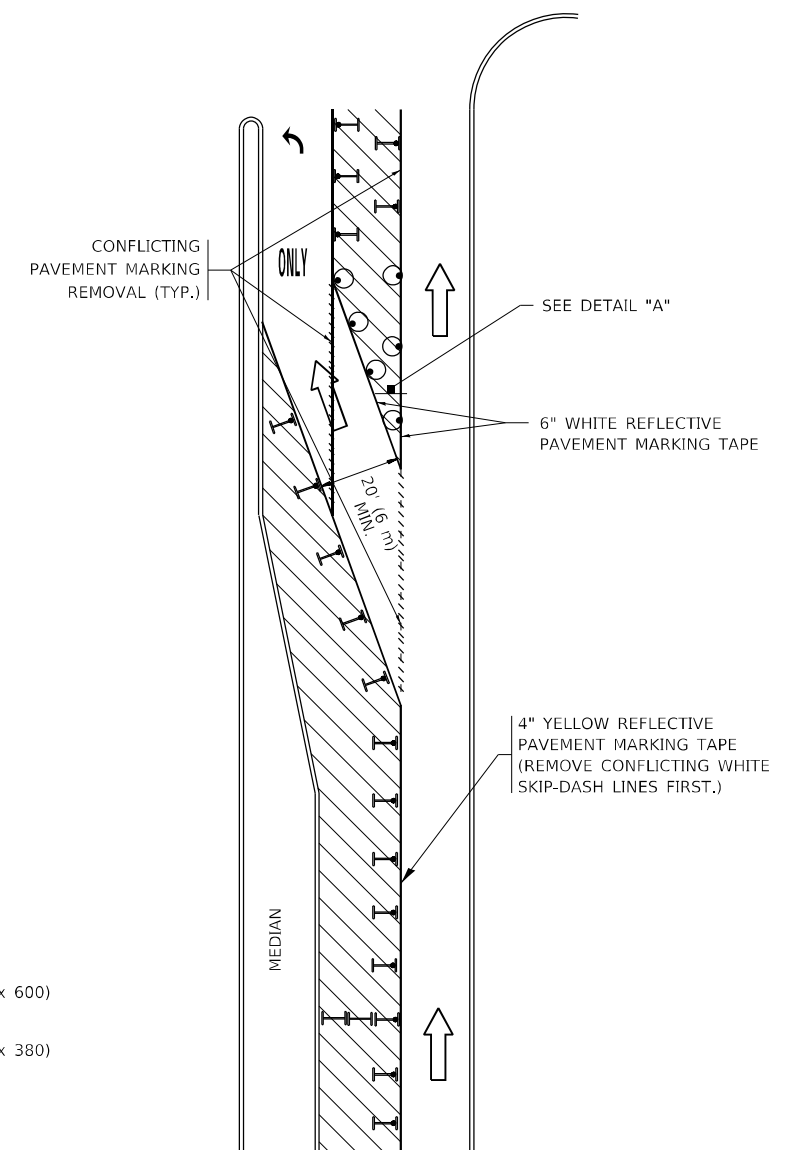
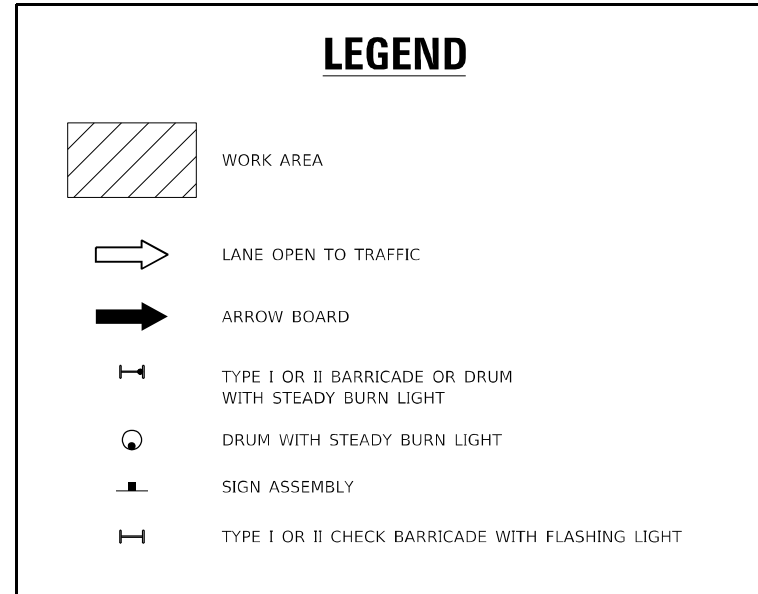
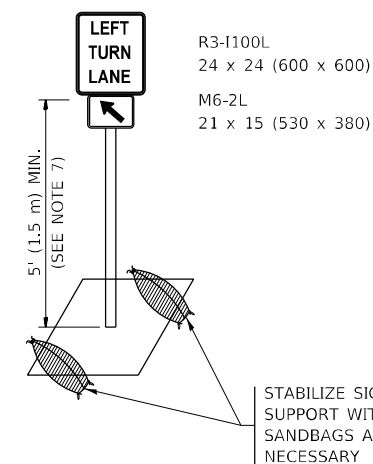

FIGURE 2



NOTES:

1. A) WHEN "L" IS \leq THE STORAGE LENGTH OF THE TURN LANE (AS SHOWN IN FIG. 1), USE FIGURE 1.
B) WHEN "L" IS $>$ THE STORAGE LENGTH OF THE TURN LANE OR THE TURN LANE IS WITHIN THE LANE CLOSURE, USE FIGURE 2.
2. CONES MAY BE SUBSTITUTED FOR BARRICADES OR DRUMS AT HALF THE SPACING DURING DAY OPERATIONS. CONES SHALL BE A MINIMUM OF 28 (710) IN HEIGHT.
3. LIGHTS WILL NOT BE REQUIRED ON BARRICADES OR DRUMS FOR DAY OPERATIONS. ALL LIGHTS SHALL BE MONODIRECTIONAL.
4. REFLECTIVE TEMPORARY PAVEMENT MARKINGS SHALL BE PLACED THROUGHOUT THE BARRICADED AREAS OF EACH TURN BAY AS SHOWN WHERE THE CLOSURE TIME IS GREATER THAN FOURTEEN (14) DAYS.
5. THIS APPLICATION ALSO APPLIES WHEN WORK IS BEING PERFORMED IN THE RIGHT LANE(S) AND THE RIGHT TURN BAY IS TO REMAIN OPEN. UNDER THIS CONDITION, "RIGHT TURN LANE" R3-1100R 24 x 24 (600 x 600) AND M6-2R 21 x 15 (530 x 380) SHALL BE USED.
6. THESE CONTROLS SHALL SUPPLEMENT MAINLINE TRAFFIC CONTROL FOR LANE CLOSURES.
7. THE SIGNS SHALL BE MOUNTED ABOVE THE BARRICADES/DRUMS ON SEPARATE SIGN SUPPORTS THAT MEET NCHRP 350 OR MASH REQUIREMENTS.
8. TRAFFIC CONTROL AND PROTECTION AT TURN BAYS (TO REMAIN OPEN TO TRAFFIC) SHALL BE INCLUDED IN THE COST OF SPECIFIED TRAFFIC CONTROL STANDARDS OR ITEMS.



DETAIL A

All dimensions are in inches (millimeters) unless otherwise shown.

MODEL: Default
FILE NAME: p:\project\paw_bentley.com\paw\dot\documents\dot\office\dir\dot\project\101223\CADD\data\Design\BartSt.dgn

USER NAME = naveed,hassan	DESIGNED - T. RAMMACHER 09-08-94	REVISED - R. BORO 09-14-09
	DRAWN - A. HOUSEH 11-07-95	REVISED - A. SCHUETZE 07-01-13
PLOT SCALE = 100,0000' / in.	CHECKED - A. HOUSEH 10-12-96	REVISED - A. SCHUETZE 09-15-16
PLOT DATE = 10/21/2022	DATE - T. RAMMACHER 01-06-00	REVISED -

**STATE OF ILLINOIS
DEPARTMENT OF TRANSPORTATION**

**TRAFFIC CONTROL AND PROTECTION AT TURN BAYS
(TO REMAIN OPEN TO TRAFFIC)**

SCALE: NONE SHEET 1 OF 1 SHEETS STA. TO STA.

F.A.P. RTE. 332	SECTION IL 394 22 BP	COUNTY COOK	TOTAL SHEETS 16	SHEET NO. 15
TC-14		CONTRACT NO. 62U16		
ILLINOIS FED. AID PROJECT				

