

F.A.P. RTE.	SECTION	COUNTY	TOTAL SHEETS	SHEET NO.
2689 (3185&3186)	RS-2	COOK	19	5
STA. 104+00		TO STA. 119+00		
FED. ROAD DIST. NO. 1	ILLINOIS	FED. AID PROJECT		

C62698

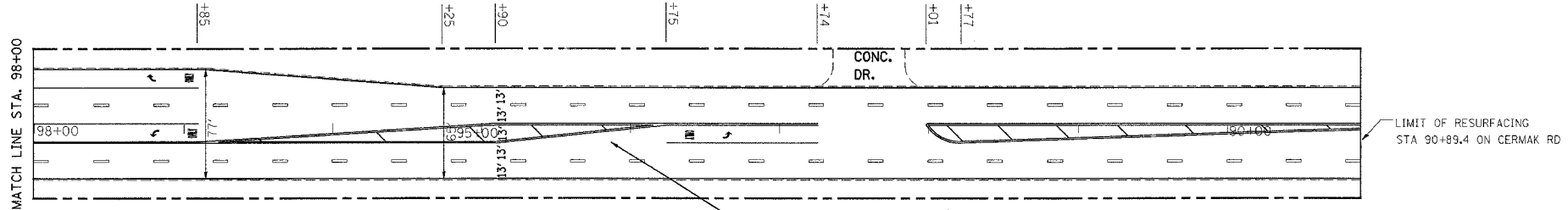
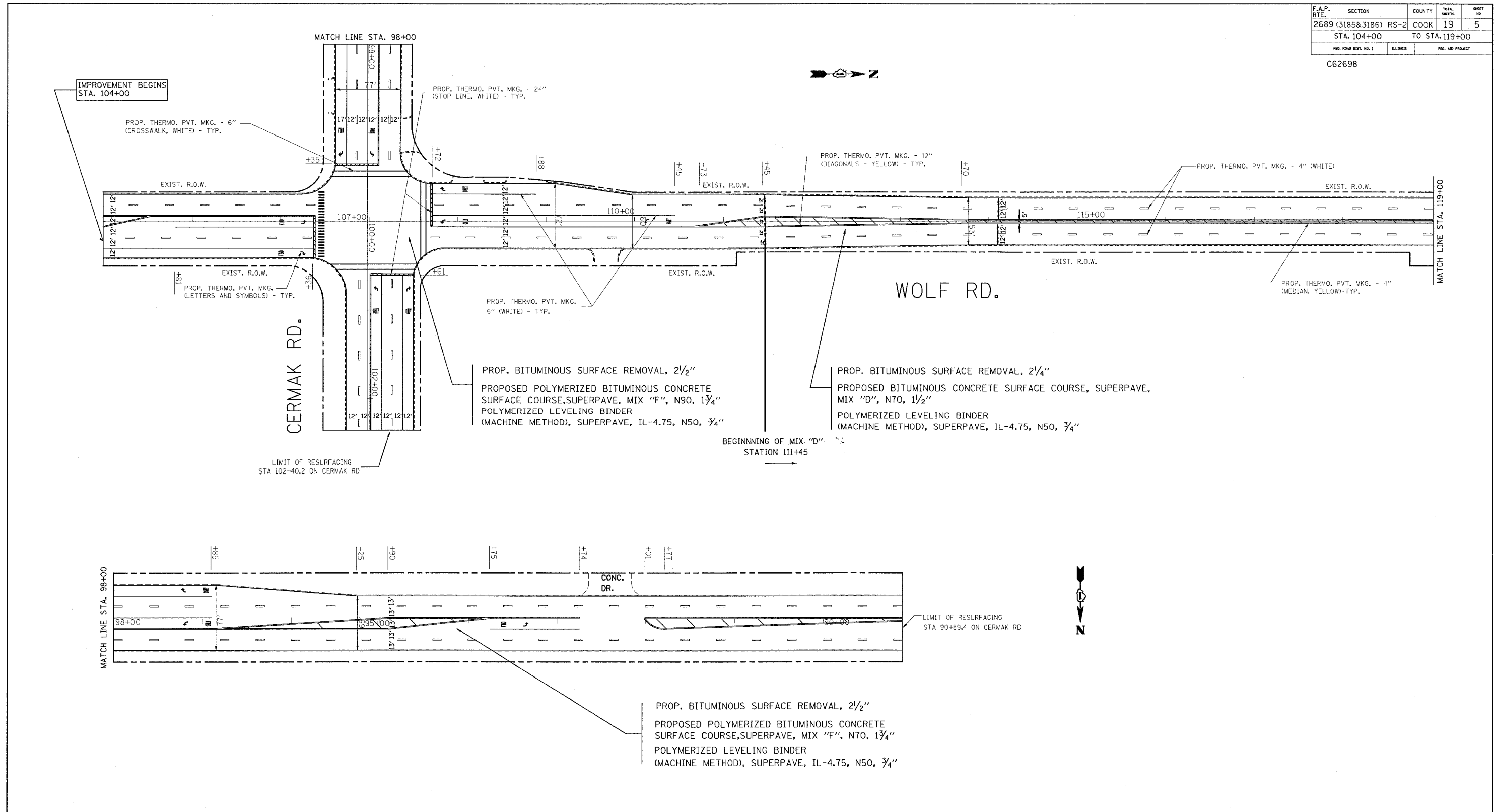

**NOTE:**

RAISED REFLECTIVE PAVEMENT MARKERS SHALL BE USED THROUGHOUT THE IMPROVEMENT LIMITS. DOUBLE LANE LINE MARKERS SHALL BE INSTALLED, SEE DIST. DETAIL TC-11.

REVISIONS	
NAME	DATE

ILLINOIS DEPARTMENT OF TRANSPORTATION

**WOLF ROAD**

CERMAK RD. (22ND ST.) TO IL. 38 (ROOSEVELT RD.)

**PROP. ROADWAY & PAVT MARKING PLAN**

SCALE: VERT. 1"=50'  
HORIZ. 1"=50'

DATE 4-9-04

DRAWN BY S.E.S.  
CHECKED BY