

D-91-419-01

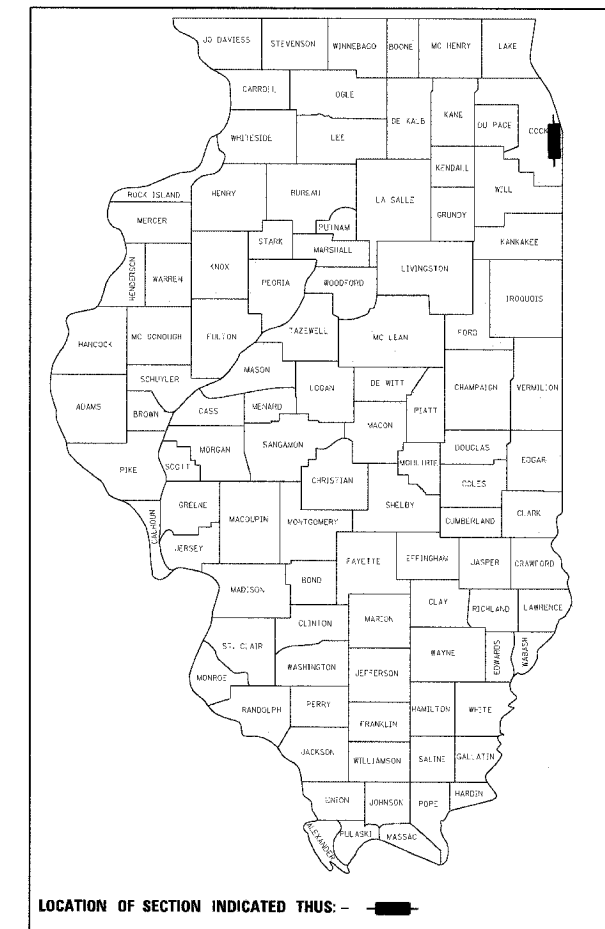

LOCATION OF SECTION INDICATED THUS: —

STATE OF ILLINOIS  
DEPARTMENT OF TRANSPORTATION  
DIVISION OF HIGHWAYS

PLANS FOR PROPOSED  
FEDERAL AID HIGHWAY

F.A.I. ROUTE 90/94 (DAN RYAN EXPRESSWAY)  
SECTION 2004-095 SG  
PROJECT: IM-094-3(375)058  
FRONTAGE ROAD SIGNING BETWEEN 63RD STREET AND 59TH STREET  
COOK COUNTY  
C-91-360-04

INDEX OF SHEETS

| SHEET | DESCRIPTION  |
|-------|--|
| 1     | COVER SHEET  |
| 2     | GENERAL NOTES AND PROJECT COMMITMENTS                        |
| 3-4   | SUGGESTED CONSTRUCTION SCHEDULE                              |
| 5     | SUMMARY OF QUANTITIES  |
| 6-16  | ALIGNMENT PLANS, SURVEY TIES AND CONTROL POINTS              |
| 17-19 | SCHEDULE OF QUANTITIES: EXISTING REMOVALS & RELOCATIONS      |
| 20-21 | EXISTING SIGN REMOVAL AND RELOCATION PLAN                    |
| 22-24 | SCHEDULE OF QUANTITIES: PROPOSED INSTALLATION                |
| 25-26 | PROPOSED SIGN INSTALLATION PLAN                              |
| 27    | PROPOSED STREET NAME SIGN PANEL LAYOUT AND DETAILS           |
| 28    | WALL MOUNTED SIGN SUPPORT FOR TYPE 1 PANEL (SPECIAL) DETAILS |
| 29    | TS-2 DISTRICT 1, MAST ARM MOUNTED STREET NAME SIGNS          |
| 30    | TC-22 DISTRICT 1, TEMPORARY INFORMATION SIGNING              |

IDOT HIGHWAY STANDARDS

| STANDARD  | DESCRIPTION                                   |
|-----------|---|
| 000001-04 | STANDARD SYMBOLS, ABBREVIATIONS, AND PATTERNS |
| 001006    | DECIMAL OF AN INCH AND OF A FOOT              |
| 701301-02 | LANE CLOSURE 2L, 2W SHORT TIME OPERATIONS     |
| 701801-03 | LANE CLOSURE MULTILANE 1W OR 2W               |
|           | CROSSWALK OR SIDEWALK CLOSURE                 |
| 720001    | SIGN PANEL MOUNTING DETAILS                   |
| 720006    | SIGN PANEL ERECTION DETAILS                   |
| 720011    | METAL POSTS (SIGNS, MARKERS AND DELINEATORS)  |
| 720021-01 | SIGN PANELS, EXTRUDED ALUMINUM TYPE           |
| 729001    | APPLICATION OF TYPE A AND B METAL POSTS       |

PROJECT LOCATED IN CITY OF CHICAGO

DESIGN DESIGNATION

WENTWORTH AVE: 6259 (20) URBAN COLLECTOR  
WELLS ST: 8275 (20) URBAN COLLECTOR

| FRONTAGE ROADS: | ADT (2020) | DESIGN SPEED | POSTED SPEED |
|-----------------|------------|--------------|--------------|
| WENTWORTH AVE   | 11,000     | 30           | 25           |
| WELLS ST        | 15,000     | 30           | 25           |

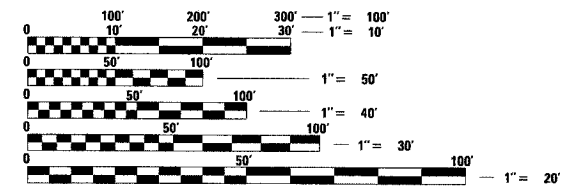

FULL SIZE PLANS HAVE BEEN PREPARED USING STANDARD ENGINEERING SCALES. REDUCED SIZED PLANS WILL NOT CONFORM TO STANDARD SCALES. IN MAKING MEASUREMENTS ON REDUCED PLANS, THE ABOVE SCALES MAY BE USED.

DIGGER:  
CHICAGO UTILITY ALERT NETWORK  
(312) 744-7000

CONTRACT NO. 62836

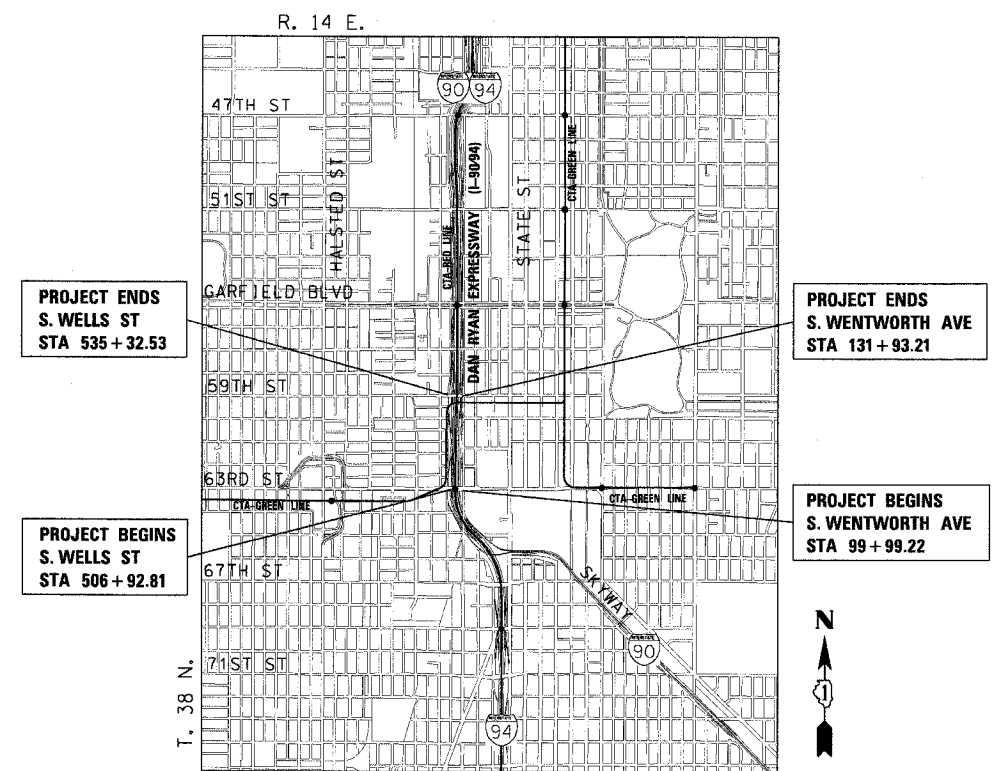

LOCATION MAP

GROSS LENGTH OF PROJECT = 6,034 FT (1.143 MILES)  
NET LENGTH OF PROJECT = 6,034 FT (1.143 MILES)

DISTRICT ONE DESIGN/CONSULTANT SERVICES PROJECT MANAGER  
R. SHAH (847) 705-4437

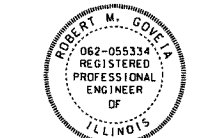

ROBERT M. GOVEIA  
11/30/05 EXPIRES  
11/05/04 DATE

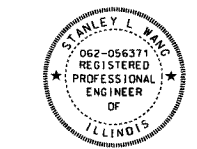

STANLEY L. WANG  
11/30/05 EXPIRES  
11/05/04 DATE

STATE OF ILLINOIS  
DEPARTMENT OF TRANSPORTATION  
DIVISION OF HIGHWAYS

SUBMITTED November 19, 20 04  
Dina O'Keefe/District Engineer  
December 20 04  
Mike Sine/Engineer of Design and Environment  
December 10, 20 04  
Victor Mader/Director, Division of Highways

PRINTED BY THE AUTHORITY  
OF THE STATE OF ILLINOIS

CTE ENGINEERS  
CONSOER TOWNSEND ENVIRODYNE ENGINEERS, INC.  
303 EAST WACKER DRIVE, SUITE 600  
CHICAGO ILLINOIS 60601-5212, PHONE: (312) 938-0300