

STATE OF ILLINOIS DEPARTMENT OF TRANSPORTATION DIVISION OF HIGHWAYS PLANS FOR PROPOSED FEDERAL AID HIGHWAY

• (1R)TS
•• FAP 330 (IL 17)

ROUTE NO.	SECTION	COUNTY	TOTAL SHEETS	SHEET NO.
••	•	KANKAKEE	23	1

D-93-017-04
P-93-030-03 **CONTRACT NO. 66416**

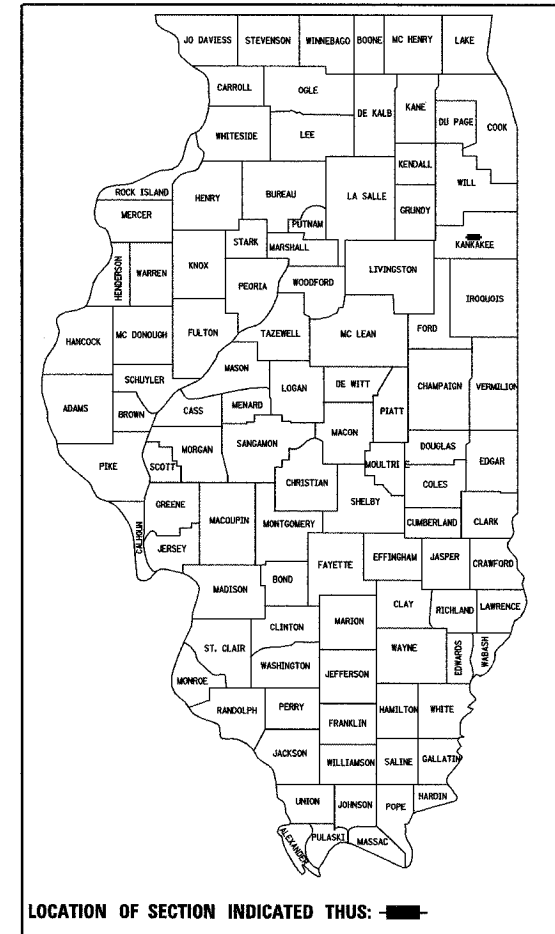

FAP 330 (IL 17)
FUNCTIONAL CLASSIFICATION: OTHER PRINCIPAL ARTERIAL

ADT = 14200 (2004)
PV = 88.2%
MU = 9.4%
SU = 2.4%

STATE OF ILLINOIS
DEPARTMENT OF TRANSPORTATION
DIVISION OF HIGHWAYS

SUBMITTED March 26 2004
Dave Off DISTRICT ENGINEER
PASSED October 1 2004
Mike Mro ENGINEER OF DESIGN AND ENVIRONMENT
APPROVED October 1 2004
Victor Mader DIRECTOR, DIVISION OF HIGHWAYS

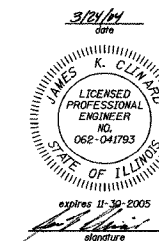

PROFESSIONAL DESIGN FIRM
LICENSE NO. 184-00117

INDEX OF SHEETS

- 1 COVER SHEET
 - 2 GENERAL NOTES
 - 3-4 SUMMARY OF QUANTITIES
 - 5 SCHEDULE OF QUANTITIES
 - 6 TYPICAL SECTIONS
 - 7-9 PLAN & PROFILE (IL 17)
 - 10 PLAN & PROFILE (CH 38 / LOWE ROAD)
 - 11-15 TRAFFIC SIGNAL PLANS
 - 16-17 DETAILS
 - 18-21 CROSS SECTIONS (IL 17)
 - 22 CROSS SECTIONS (CH 38 / LOWE ROAD)
- 10A *RIGHT-OF-WAY*

STANDARDS

- 000001-04 STANDARD SYMBOLS, ABBREVIATIONS, AND PATTERNS
- 280001-02 TEMPORARY EROSION CONTROL SYSTEMS
- 442201-01 CLASS C AND D PATCHES
- 482001 BITUMINOUS SHOULDER ADJACENT TO FLEXIBLE PAVEMENT
- 542401 METAL END SECTION FOR PIPE CULVERTS
- 701001-01 OFF-ROAD OPERATIONS, 2L, 2W, 4.5m (15') MIN. AWAY FOR SPEEDS ≥ 45 MPH
- 701006-02 OFF-ROAD OPERATIONS, 2L, 2W, 4.5m (15') TO PAVEMENT EDGE FOR SPEEDS ≥ 45 MPH
- 701101-01 OFF-ROAD OPERATIONS, MULTILANE LESS THAN 4.5m (15') AWAY FOR SPEEDS ≥ 45 MPH
- 701106-01 OFF-ROAD OPERATIONS, MULTILANE MORE THAN 4.5m (15') AWAY FOR SPEEDS ≥ 45 MPH
- 701306-01 LANE CLOSURE, 2L, 2W, SLOW MOVING OPERATIONS-DAY ONLY FOR SPEEDS ≥ 45 MPH
- 701311-02 LANE CLOSURE, 2L, 2W, MOVING OPERATIONS-DAY ONLY
- 701326-02 LANE CLOSURE, 2L, 2W, PAVEMENT WIDENING FOR SPEEDS ≥ 45 MPH
- 701422-01 LANE CLOSURE, MULTILANE FOR SPEEDS ≥ 45 MPH
- 701426-02 LANE CLOSURE, MULTILANE FOR INTERMITTENT OR MOVING OPERATION FOR SPEEDS ≥ 45 MPH
- 702001-05 TRAFFIC CONTROL DEVICES
- 720016-01 MAST ARM MOUNTED STREET NAME SIGNS
- 780001-01 TYPICAL PAVEMENT MARKINGS
- 781001-02 TYPICAL APPLICATION RAISED REFLECTIVE PAVEMENT MARKERS
- 805001 ELECTRICAL SERVICE INSTALLATION DETAILS
- 814001 CONCRETE HANDHOLES
- 814006 DOUBLE HANDHOLES
- 857001 STANDARD PHASE DESIGNATION DIAGRAMS AND PHASE SEQUENCES
- 877011-02 STEEL COMBINATION MAST ARM ASSEMBLY AND POLE
- 878001-03 CONCRETE FOUNDATION DETAILS
- 880006 TRAFFIC SIGNAL MOUNTING DETAILS
- 886001 DETECTOR LOOP INSTALLATIONS
- 886006 TYPICAL LAYOUT FOR DETECTION LOOPS

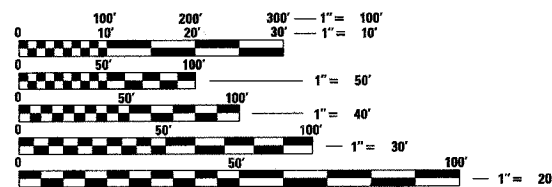

FULL SIZE PLANS HAVE BEEN PREPARED USING STANDARD ENGINEERING SCALES. REDUCED SIZED PLANS WILL NOT CONFORM TO STANDARD SCALES. IN MAKING MEASUREMENTS ON REDUCED PLANS, THE ABOVE SCALES MAY BE USED.

MICROFILMED _____
REEL NUMBER _____
AWARDED _____
RESIDENT ENGINEER _____
AS BUILT CHANGES WERE MADE
ON THE FOLLOWING SHEETS _____

JULIE 1-800-892-0123

DISTRICT 3 NO. (815) 434-6131

PROJECT ENGINEER: DAN DRAPER
UNIT CHIEF: MICHELE LINDEMANN
TOWNSHIP: AROMA

66416

FAP 330 (IL 17) SECTION (1R)TS PROJECT ACHS-0330 (041) KANKAKEE COUNTY C-93-017-04

INSTALL TRAFFIC SIGNALS AND ADD TURN LANES
AT LOWE ROAD INTERSECTION.

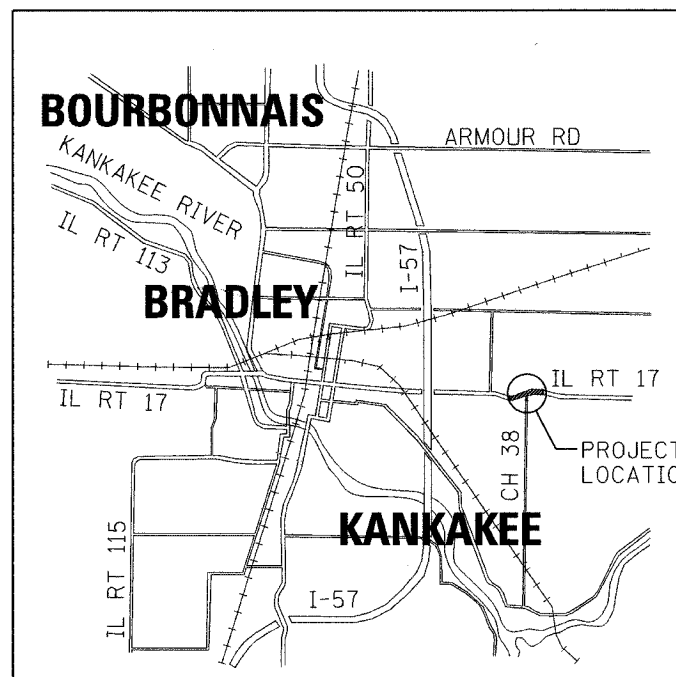

LOCATION MAP
N.T.S.

NET LENGTH OF SECTION 1353.29 (0.256 MI.)
GROSS LENGTH OF SECTION 1353.29 (0.256 MI.)