FAP ROUTE	SECTION	COUNTY	TOTAL SHEETS	SHEET NO
586	60R-2, 37R-1	MADISON	502	127
STA.		TO STA.		
CONTRACT NO.: 76301				

NOTES:

1. ALL SIGNS REQUIRED WILL BE SUPPLIED BY THE CONTRACTOR UNLESS OTHERWISE SPECIFIED.
2. THE CONTRACTOR SHALL FURNISH THE POSTS AND ERECT SIGNS AT THE LOCATIONS SHOWN ON THE PLANS, OR AS DIRECTED BY THE ENGINEER.
3. THE HEIGHT TO THE BOTTOM OF THE LOWEST SIGN SHALL NOT BE LESS THAN 6'.
4. NO OVERNIGHT LANE CLOSURES WILL BE ALLOWED ON THIS PROJECT. THE CONTRACTOR WILL FILL ANY OPEN TRENCH WITH AGGREGATE CAPPPED WITH 3" OF BITUMINOUS COLD MIX AT THE END OF THE WORK DAY TO THE SATISFACTION OF THE ENGINEER. COST SHALL BE INCLUDED IN THE COST OF THE TRAFFIC CONTROL.
   PATCHING OPERATIONS WILL BE COMPLETED WITHIN 48 HOURS OF THE COMPLETION OF THE CULVERT WORK

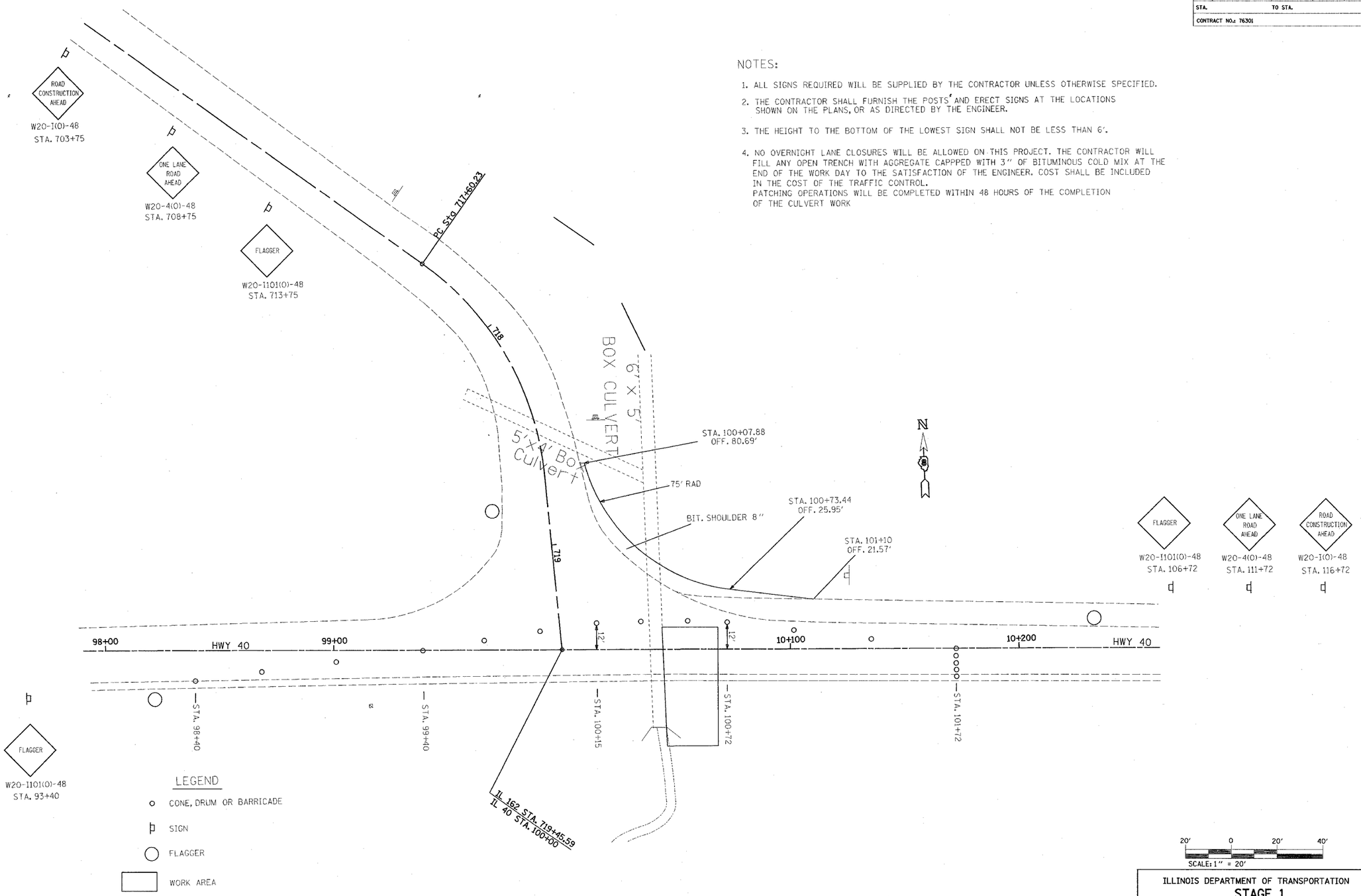

20' 0 20' 40'
SCALE: 1" = 20'

REVISIONS	
NAME	DATE

ILLINOIS DEPARTMENT OF TRANSPORTATION

STAGE 1 TRAFFIC CONTROL SPECIAL LOCATION 2

FAP 586
SECTION 60R-2, 37R-1
MADISON COUNTY

DRAWN BY:

PLOT DATE: Tuesday August 10, 2004 @ 9:19:13 AM

PLAN	SURVEYED	BY	DATE
NOTE BOOK	PLOTTED		
NO.	ALIGNMENT CHECKED		
	TURNOUT CHECKED		
	FLOWLINE CHECKED		
	CADD FILE NAME		

8/10/2004
Tuesday, August 10, 2004 @ 9:19:12 AM
d:\projects\vef\tcp586\tcp586.dgn LV:1-63
d:\projects\vef\j91975\vol1\j91975vol1-2418a.dgn LV:1-6,8,12,14-15,17,22-25,27-29,37-48,44,46-48,58-53,57-59
C:\projects\vef\tcp586\tcp586.dgn LV:1-6,8,12,14-15,17,20,22,24-25,27-29,35,37-48,42,44,46-48,50-53,57-59
C:\projects\vef\236ecb01.ref LV:2,4-6,8,12,14-15,17,20,22,24-25,27-29,35,37-48,42,44,46-48,50-53,57-59
C:\projects\vef\236ecb02.ref LV:2,4-6,8,12,14-15,17,20,22,24-25,27-29,35,37-48,42,44,46-48,50-53,57-59
C:\projects\vef\236ecb03.ref LV:2,4-6,8,12,14-15,17,20,22,24-25,27-29,35,37-48,42,44,46-48,50-53,57-59
C:\projects\vef\fjlw03a.dgn LV:2,4-6,8,12,14-15,17,20,22,24-25,27-29,35,37-48,42,44,46-48,50-53,57-59