FAP ROUTE	SECTION	COUNTY	TOTAL SHEETS	SHEET NO
586	60R-2, 37R-1	MADISON	502	153
STA. 651+00		TO STA. 657+00		
CONTRACT NO.: 76301				

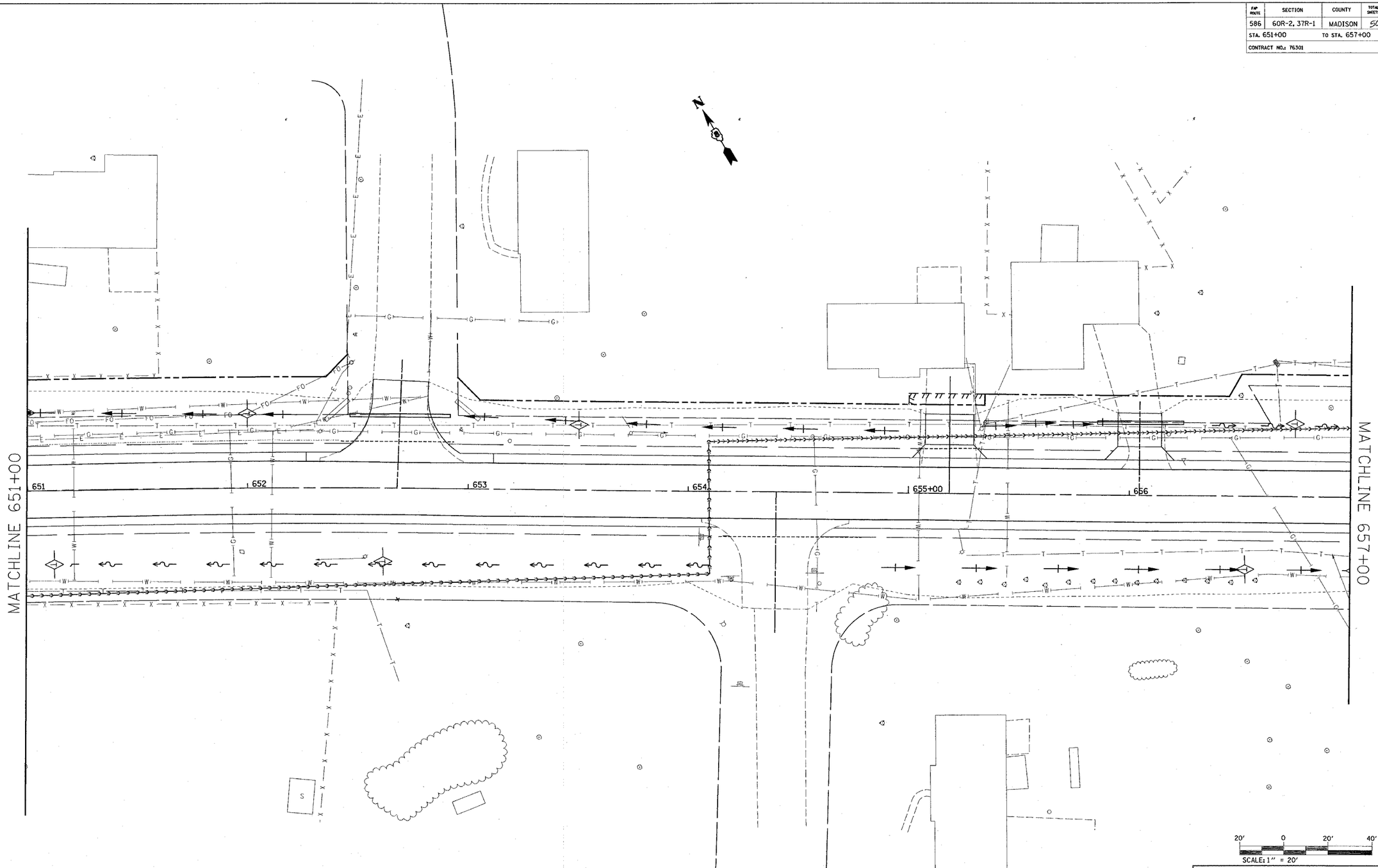

REVISIONS	
NAME	DATE

ILLINOIS DEPARTMENT OF TRANSPORTATION

STORM WATER POLUTION
PREVENTION PLANS

FAP 586
SECTION 60R-2, 37R-1
MADISON COUNTY

DRAWN BY:

PLOT DATE: Thursday July 01, 2004 @ 2:36:19 PM

PLAN
NOTE BOOK NO.
SURVEYED
PLOTTED
ALIGNMENT CHECKED
R1 OF WAY CHECKED
CADD FILE NAME
BY
DATE

7/1/2004
Thursday July 01, 2004 @ 2:36:19 PM
c:\projects\edl6999a\plan\plan048a.dgn LV=1-63
c:\projects\ref\topo005b.dgn LV=4-6,8,12,14-15,17,22,25,27-29,37-40,44,46-48,50-53,57-59
c:\projects\edl6999a\plan\236chz01.ref LV=2,4-6,8,12,14-15,17,20,22,24-29,35,37-40,42,44,46-48,50-53,57-59