FAP ROUTE	SECTION	COUNTY	TOTAL SHEETS	SHEET NO
586	60R-2, 37R-1	MADISON	502	156
STA. 668+00		TO STA. 674+00		
CONTRACT NO.: 76301				

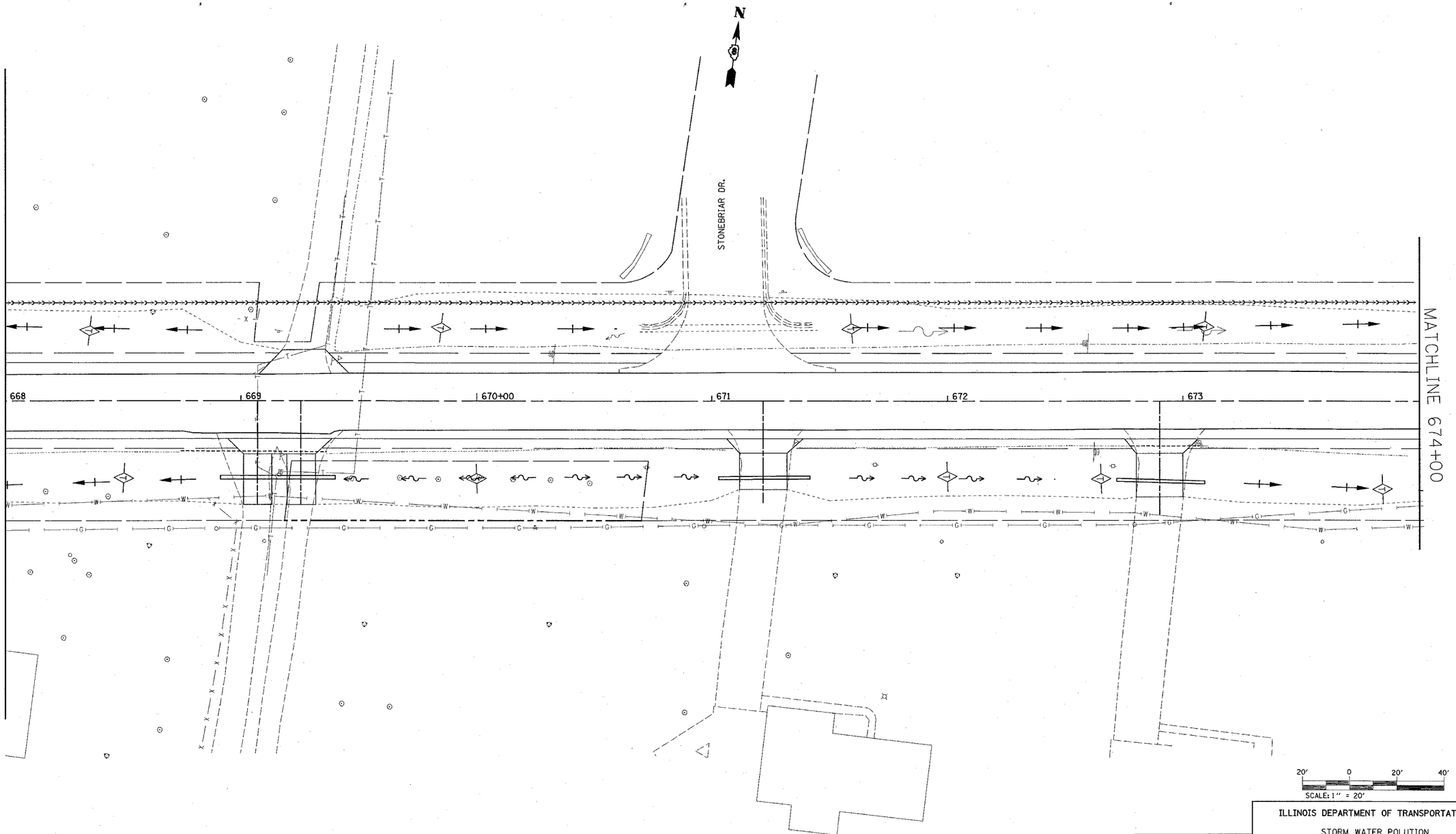

REVISIONS	
NAME	DATE

ILLINOIS DEPARTMENT OF TRANSPORTATION

STORM WATER POLUTION
PREVENTION PLANS

FAP 586
SECTION 60R-2, 37R-1
MADISON COUNTY

DRAWN BY:

PLOT DATE: Thursday July 01, 2004 @ 2:36:18 PM

PLAN | SURVEYED | PLOTTED | ALIGNMENT CHECKED | RT. OF WAY CHECKED | CADD FILE NAME | NOTE BOOK NO. | BY | DATE

7/1/2004
Thursday July 01, 2004 @ 2:36:18 PM
c:\projects\ed16999a\plan\plan048a.dgn LV=1-63
C:\projects\ref\topo005b.dgn LV=4-6,8,12,14-15,17,22,24-25,27-29,35,37-40,42,44,46-48,50-53,57-59
c:\projects\ed16999a\plan\236chv01.ref LV=2,4-6,8,12,14-15,17,20,22,24-29,35,37-40,42,44,46-48,50-53,57-59
C:\projects\ref\rfile013a.dgn LV=2,4-6,8,12,14-15,17,20,22,24-25,27-29,35,37-40,42,44,46-48,50-53,57-59