

PART OF THE S 1/2 OF SECTION 5 AND A PART OF THE N 1/2 OF SECTION 8, T3N, R7W, OF THE 3RD PM, MADISON COUNTY, ILLINOIS

BEARINGS SHOWN HEREON ARE BASED ON SURVEY CONTROL DATA AS PROVIDED BY THE ILLINOIS DEPARTMENT OF TRANSPORTATION.

Sheet 167 of 502  
Contract No. 162

COORDINATES SHOWN HEREON ARE BASED ON SURVEY CONTROL DATA AS PROVIDED BY THE ILLINOIS DEPARTMENT OF TRANSPORTATION.

| COORDINATE TABLE      |           |             |              |
|-----------------------|-----------|-------------|--------------|
| STATION               | OFFSET    | NORTH       | EAST         |
| 523+18.44             | 64.00' LT | 752355.8328 | 2371605.6837 |
| 523+18.86             | 26.01' RT | 752265.8280 | 2371605.2244 |
| 532+12.10             | 64.00' LT | 752330.8328 | 2372499.3013 |
| 533+03.12             | 64.00' LT | 752346.1909 | 2372590.3162 |
| SE COR, SW 1/4, SEC 5 |           | 752265.8280 | 2371605.2244 |
| NE COR, SE 1/4, SEC 5 |           | 754890.8396 | 2374368.0956 |



LEGEND

- SECTION CORNER
- QUARTER SECTION CORNER
- EXISTING CENTERLINE
- EXISTING RIGHT OF WAY LINE
- EXISTING EASEMENT LINE
- PROPOSED CENTERLINE
- PROPOSED RIGHT OF WAY LINE
- PROPOSED TEMPORARY EASEMENT LINE
- PROPOSED PERMANENT EASEMENT LINE
- SECTION LINE
- QUARTER SECTION LINE
- QUARTER QUARTER SECTION LINE
- PROPERTY (DEED) LINE
- APPARENT PROPERTY LINE
- MEASURED DIMENSION
- COMPUTED DIMENSION
- RECORDED DIMENSION
- FOUND IRON PIPE OR IRON ROD
- SET 3/8 INCH IRON ROD AT ALL RIGHT OF WAY AND PERMANENT EASEMENT INTERSECTION WITH PROPERTY LINES
- PERMANENT SURVEY MONUMENT, I.D.O.T. STD. 2135 (TO BE SET BY OTHERS)
- CUT CROSS FOUND OR SET
- SAME OWNERSHIP
- FOUND RIGHT OF WAY MARKER
- STAKING OF PROPOSED RIGHT OF WAY. SET 3/8 INCH METAL ROD WITH DIVISION OF HIGHWAY SURVEY MARKER TO MONUMENT THE POSITION SHOWN, IDENTIFIED BY INSCRIPTION DATA AND SURVEYORS REGISTRATION NUMBER, SET AT ALL PROPOSED RIGHT OF WAY AND PERMANENT EASEMENT CORNERS.
- STAKING OF PROPOSED RIGHT OF WAY IN CULTIVATED AREAS. SET 3/8 INCH METAL ROD WITH DIVISION OF HIGHWAY SURVEY MARKER 20 INCHES BELOW GROUND SURFACE TO MONUMENT THE POSITION SHOWN, IDENTIFIED BY INSCRIPTION DATA AND SURVEYORS REGISTRATION NUMBER.

STATE OF ILLINOIS )  
COUNTY OF ) SS

THIS IS TO CERTIFY THAT I, THOMAS M. DRONE, AN ILLINOIS PROFESSIONAL LAND SURVEYOR, HAS SURVEYED THE PLAT OF HIGHWAYS SHOWN HEREON IN SECTION 5 & 8, TOWNSHIP 3 NORTH, RANGE 7 WEST, OF THE THIRD PRINCIPAL MERIDIAN, MADISON COUNTY, THAT THE SURVEY IS TRUE AND COMPLETE AS SHOWN TO THE BEST OF MY KNOWLEDGE AND BELIEF, THAT THE PLAT CORRECTLY REPRESENTS SAID SURVEY, THAT ALL MONUMENTS FOUND AND ESTABLISHED ARE OF PERMANENT QUALITY AND OCCUPY THE POSITIONS SHOWN THEREON AND THAT THE MONUMENTS ARE SUFFICIENT TO ENABLE THE SURVEY TO BE RETRACED. MADE FOR THE DEPARTMENT OF TRANSPORTATION, STATE OF ILLINOIS.

DATED \_\_\_\_\_  
THOMAS M. DRONE, PLS #2273

RECEIVED  
DEC 06 2004  
PLATS & PLANS

Hurst-Rosche Engineers, Inc.  
2657 W. Lawrence  
Springfield, IL 62704  
217-787-1199

ILLINOIS DEPARTMENT OF TRANSPORTATION  
**PLAT OF HIGHWAYS**  
FAP ROUTE 586 (IL 162)  
SECTION 60R-2  
MADISON COUNTY  
JOB NO. R-98-016-00

STATION 520+00 TO STATION 533+00  
SCALE: 1" = 50'

ILLINOIS DEPARTMENT OF TRANSPORTATION  
DIVISION OF HIGHWAYS/DISTRICT 8  
1102 EASTPORT PLAZA DRIVE  
COLLINSVILLE, ILLINOIS 62234-6198

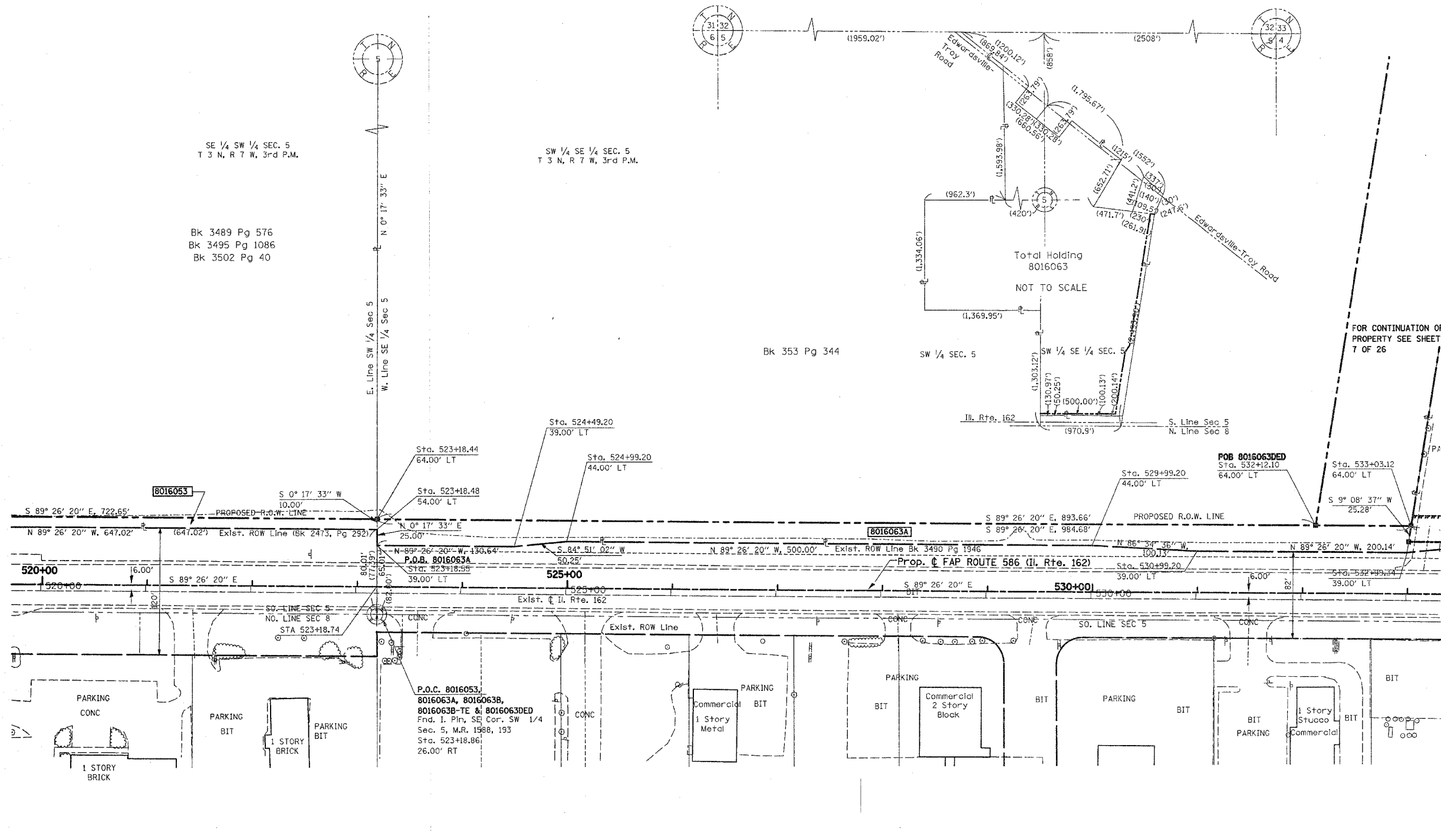

NOTE:  
RIGHT OF WAY TO BE ACQUIRED IN THE NAME OF THE STATE. TEMPORARY EASEMENTS TO BE ACQUIRED BY THE CITY OF TROY.

| PARCEL NO. | OWNER                | TOTAL HOLDING | R.O.W. REQUIRED          | PREVIOUSLY DEDICATED | REMAINDER   | EASEMENTS |      | EASEMENT PURPOSE | PERMANENT TAX NUMBER  | PROPERTY ACQUIRED BY |
|------------|----------------------|---------------|--------------------------|----------------------|-------------|-----------|------|------------------|-----------------------|----------------------|
|            |                      |               |                          |                      |             | TEMP      | PERM |                  |                       |                      |
| 8016063A   | DARWIN J. MEIER      | 139.1172 Ac   | A= 0.4980 Ac<br>21693 sf | 0                    | 135.1408 Ac | 0.3685 Ac |      |                  | 09-1-22-05-00-000-011 |                      |
| 8016063B   | EDNA C. MEIER        |               | B= 1.7413 Ac<br>75851 sf |                      |             | 16050 sf  |      |                  |                       |                      |
| 8016063DED | TITLE REPORT MA-2209 |               | DED=1.7371Ac<br>75669 sf |                      |             |           |      |                  |                       |                      |

PLOT DATE: DATE-TIME