

COORDINATES SHOWN HEREON ARE BASED ON SURVEY CONTROL DATA AS PROVIDED BY THE ILLINOIS DEPARTMENT OF TRANSPORTATION.

| COORDINATE TABLE | | | |
|------------------|------------|-------------|--------------|
| STATION | OFFSET | NORTH | EAST |
| 550+99.06 | 133.75' LT | 752398.3564 | 2374386.8538 |
| 551+79.06 | 54.00' LT | 752317.8224 | 2374466.0684 |
| 552+84.65 | 54.00' LT | 752316.7885 | 2374571.6532 |
| 554+70.39 | 54.00' LT | 752314.9697 | 2374757.3907 |
| 555+99.65 | 54.00' LT | 752313.7040 | 2374886.6394 |
| 556+39.65 | 93.89' LT | 752353.1962 | 2374927.0279 |

PART OF THE SW 1/4 OF SECTION 4, T3N, R7W, OF THE 3RD PM, MADISON COUNTY, ILLINOIS

BEARINGS SHOWN HEREON ARE BASED ON SURVEY CONTROL DATA AS PROVIDED BY THE ILLINOIS DEPARTMENT OF TRANSPORTATION.

Sheet 180 of 602
Contract No. 76301



LEGEND

- EXISTING CENTERLINE
- EXISTING RIGHT OF WAY LINE
- EXISTING EASEMENT LINE
- PROPOSED CENTERLINE
- PROPOSED RIGHT OF WAY LINE
- PROPOSED TEMPORARY EASEMENT LINE
- PROPOSED PERMANENT EASEMENT LINE
- SECTION LINE
- QUARTER SECTION LINE
- QUARTER QUARTER SECTION LINE
- PROPERTY (DEED) LINE
- APPARENT PROPERTY LINE
- MEASURED DIMENSION
- COMPUTED DIMENSION
- RECORDED DIMENSION
- FOUND IRON PIPE OR IRON ROD
- SET 1/2 INCH IRON ROD
- PERMANENT SURVEY MONUMENT, I.D.O.T. STD. 2135 (TO BE SET BY OTHERS)
- CUT CROSS FOUND OR SET
- SAME OWNERSHIP

- FOUND RIGHT OF WAY MARKER
- STAKING OF PROPOSED RIGHT OF WAY. SET 1/2 INCH METAL ROD WITH DIVISION OF HIGHWAY SURVEY MARKER TO MONUMENT THE POSITION SHOWN, IDENTIFIED BY INSCRIPTION DATA AND SURVEYORS REGISTRATION NUMBER. SET AT ALL PROPOSED RIGHT OF WAY AND PERMANENT EASEMENT CORNERS.
- STAKING OF PROPOSED RIGHT OF WAY IN CULTIVATED AREAS. SET 1/2 INCH METAL ROD WITH DIVISION OF HIGHWAY SURVEY MARKER 20 INCHES BELOW GROUND SURFACE TO MONUMENT THE POSITION SHOWN, IDENTIFIED BY INSCRIPTION DATA AND SURVEYORS REGISTRATION NUMBER.

STATE OF ILLINOIS)
COUNTY OF) SS

THIS IS TO CERTIFY THAT I, THOMAS M. DRONE, AN ILLINOIS PROFESSIONAL LAND SURVEYOR, HAS SURVEYED THE PLAT OF HIGHWAYS SHOWN HEREON IN SECTION 8, TOWNSHIP 3 NORTH, RANGE 7 WEST, OF THE THIRD PRINCIPAL MERIDIAN, MADISON COUNTY, THAT THE SURVEY IS TRUE AND COMPLETE AS SHOWN TO THE BEST OF MY KNOWLEDGE AND BELIEF, THAT THE PLAT CORRECTLY REPRESENTS SAID SURVEY, THAT ALL MONUMENTS FOUND AND ESTABLISHED ARE OF PERMANENT QUALITY AND OCCUPY THE POSITIONS SHOWN THEREON AND THAT THE MONUMENTS ARE SUFFICIENT TO ENABLE THE SURVEY TO BE RETRACED. MADE FOR THE DEPARTMENT OF TRANSPORTATION, STATE OF ILLINOIS.

DATED _____
THOMAS M. DRONE, PLS #2273

Hurst-Rosche Engineers, Inc.
2657 W. Lawrence
Springfield, IL. 62704
217-787-1199

ILLINOIS DEPARTMENT OF TRANSPORTATION

PLAT OF HIGHWAYS
FAP ROUTE 586 (IL 162)
SECTION 60R-2
MADISON COUNTY
JOB NO. R-98-016-00
STATION 551+00 TO STATION 556+00



ILLINOIS DEPARTMENT OF TRANSPORTATION
DIVISION OF HIGHWAYS/DISTRICT 8
1102 EASTPORT PLAZA DRIVE
COLLINGSVILLE, ILLINOIS 62234-6198

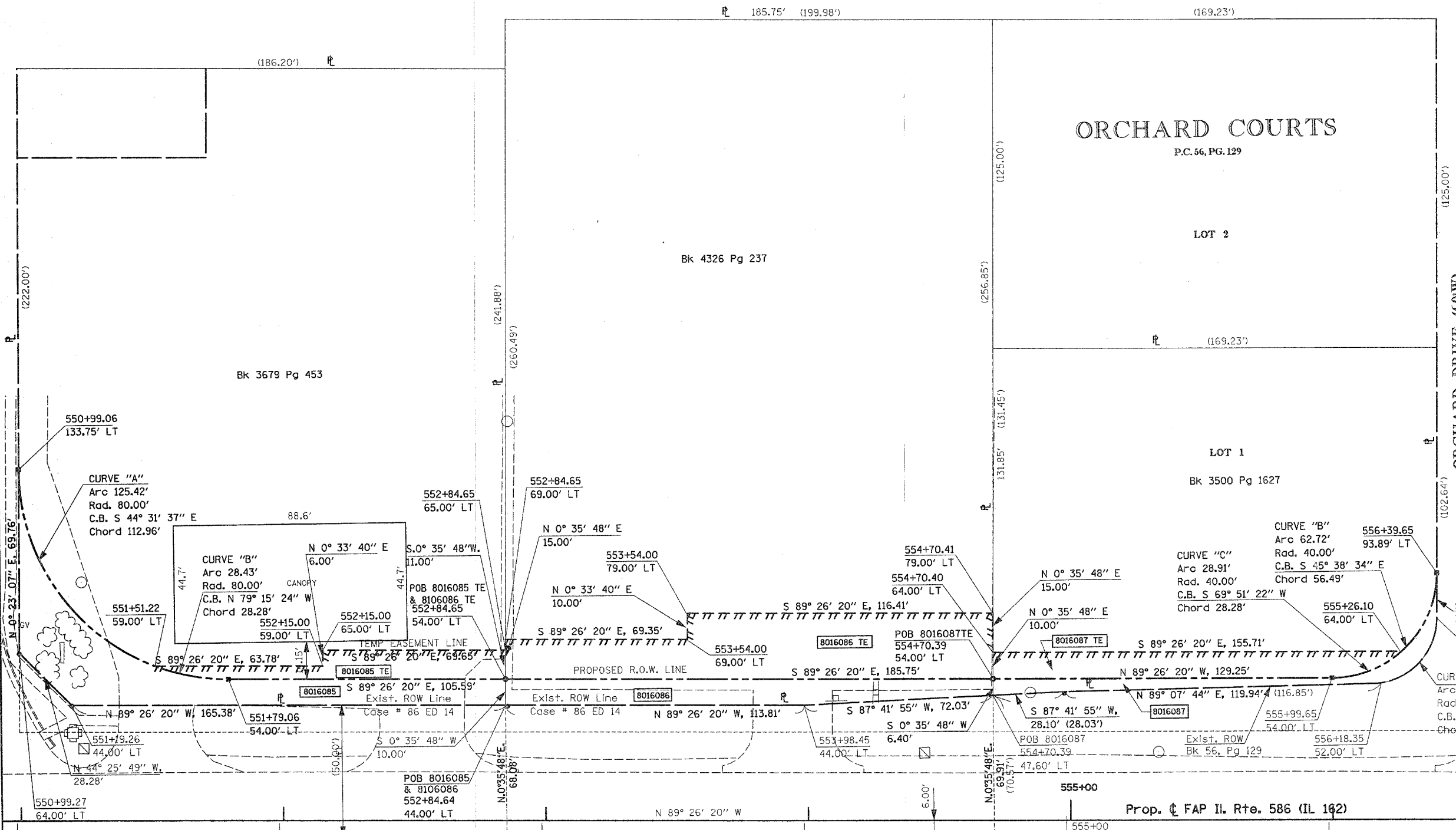

| PARCEL NO. | OWNER | TOTAL HOLDING | R.O.W. REQUIRED | PREVIOUSLY DEDICATED | REMAINDER | EASEMENTS | | EASEMENT PURPOSE | PERMANENT TAX NUMBER | PROPERTY ACQUIRED BY |
|------------|--|---------------|----------------------|----------------------|-----------|----------------------|------|--------------------------------------|---------------------------|----------------------|
| | | | | | | TEMP | PERM | | | |
| 8016085 | J. D. STRETT & COMPANY, INC. TITLE REPORT NO. MA-2248 | 1.0271 AC | 0.0693 AC 3018 SF | 0 | 0.9579 AC | 0.0239 AC 1039 SF | | SHAPING & GRADING | 09-1-22-04-17-301-006.001 | |
| 8016086 | SCHMITT FAMILY LIMITED PARTNERSHIP TITLE REPORT NO. MA-2251 | 1.1079 AC | 0.0397 AC 1728 SF | 0 | 1.0682 AC | 0.0907 AC 3950 SF | | ENTRANCE CONST. SHAPING & GRADING | 09-1-22-04-17-301-005 | |
| 8016087 | MBR TROY PROPERTY, L.L.C. TITLE REPORT NO. MA-2253 | 0.4985 AC | 0.0192 AC 838 SF | 0 | 0.4793 AC | 0.0338 AC 1474 SF | | SHAPING & GRADING | 09-2-22-04-17-301-001 | |

PLOT DATE: DATE-TIME