

PART OF THE NW 1/4 OF SECTION 9, T3N, R7W, OF THE 3RD PM, MADISON COUNTY, ILLINOIS

BEARINGS SHOWN HEREON ARE BASED ON SURVEY CONTROL DATA AS PROVIDED BY THE ILLINOIS DEPARTMENT OF TRANSPORTATION.

Sheet 188 of 502
Contract No. 76301

COORDINATES SHOWN HEREON ARE BASED ON SURVEY CONTROL DATA AS PROVIDED BY THE ILLINOIS DEPARTMENT OF TRANSPORTATION.

COORDINATE TABLE			
STATION	OFFSET	NORTH	EAST
574+92.12	35.00' RT	751447.3200	2376489.4666
574+76.44	66.11' RT	751430.7367	2376458.4133
575+25.00	58.39' LT	751508.4582	2376567.1654
575+30.00	30.00' LT	751481.7588	2376556.3903
575+30.44	0.00' LT	751434.0399	2376522.4128
577+62.26	0.00' LT	751359.0400	2376751.1780

LEGEND

- EXISTING CENTERLINE
- EXISTING RIGHT OF WAY LINE
- EXISTING EASEMENT LINE
- PROPOSED CENTERLINE
- PROPOSED RIGHT OF WAY LINE
- PROPOSED TEMPORARY EASEMENT LINE
- PROPOSED PERMANENT EASEMENT LINE
- SECTION LINE
- QUARTER SECTION LINE
- QUARTER QUARTER SECTION LINE
- PROPERTY (DEED) LINE
- APPARENT PROPERTY LINE
- 121.45
123.45 (COMP)
(123.45) MEASURED DIMENSION
- RECORDED DIMENSION
- FOUND IRON PIPE OR IRON ROD
- SET 1/2 INCH IRON ROD
- PERMANENT SURVEY MONUMENT, I.D.O.T. STD. 2135 (TO BE SET BY OTHERS)
- CUT CROSS FOUND OR SET
- SAME OWNERSHIP
- FOUND RIGHT OF WAY MARKER
- STAKING OF PROPOSED RIGHT OF WAY. SET 1/2 INCH METAL ROD WITH DIVISION OF HIGHWAY SURVEY MARKER TO MONUMENT THE POSITION SHOWN, IDENTIFIED BY INSCRIPTION DATA AND SURVEYORS REGISTRATION NUMBER. SET AT ALL PROPOSED RIGHT OF WAY AND PERMANENT EASEMENT CORNERS.
- STAKING OF PROPOSED RIGHT OF WAY IN CULTIVATED AREAS. SET 1/2 INCH METAL ROD WITH DIVISION OF HIGHWAY SURVEY MARKER 20 INCHES BELOW GROUND SURFACE TO MONUMENT THE POSITION SHOWN, IDENTIFIED BY INSCRIPTION DATA AND SURVEYORS REGISTRATION NUMBER.

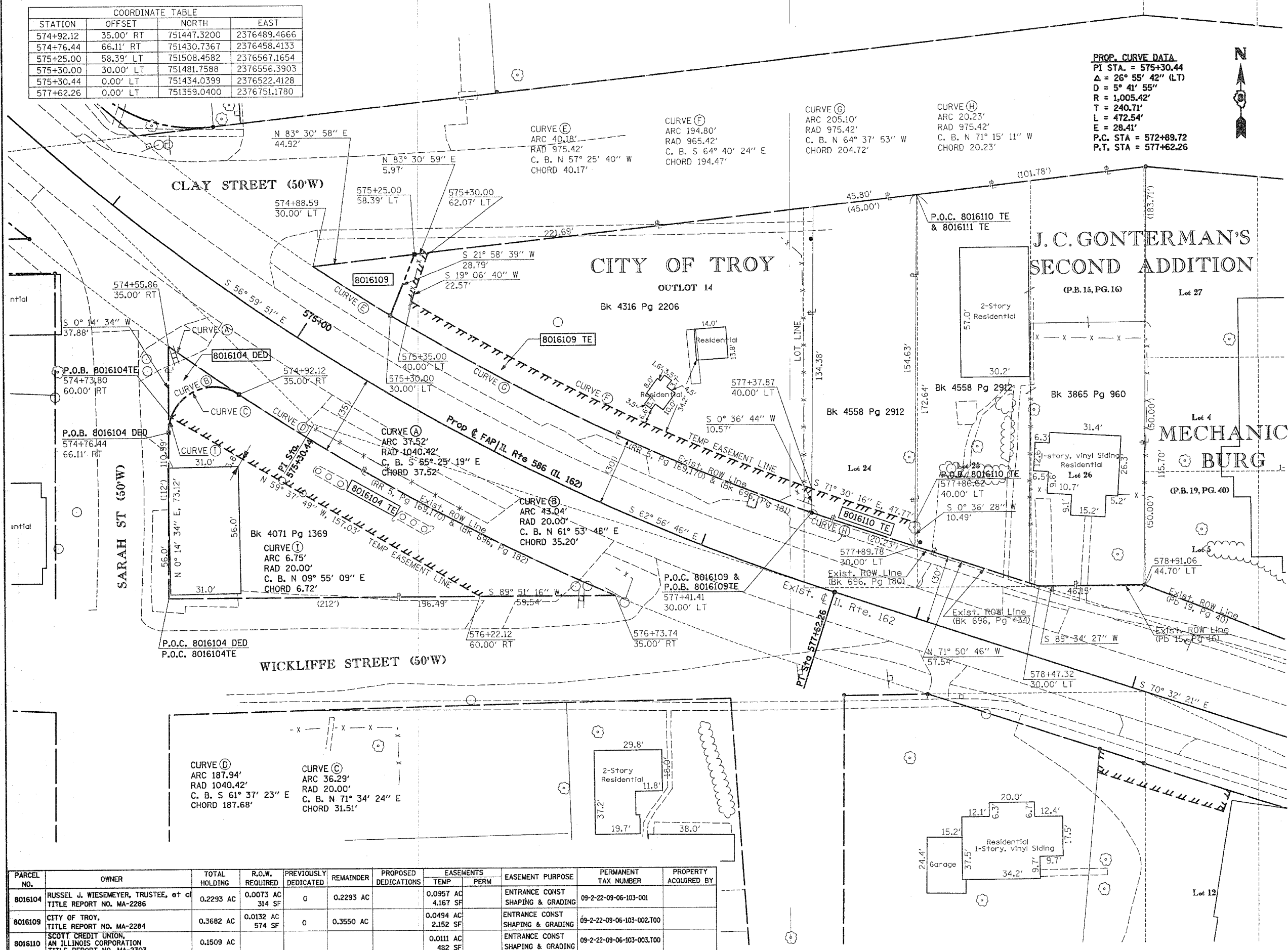

PROP. CURVE DATA
 PI STA. = 575+30.44
 Δ = 26° 55' 42" (LT)
 R = 5° 41' 55"
 D = 1,005.42'
 T = 240.71'
 L = 472.54'
 E = 28.41'
 P.C. STA = 572+89.72
 P.T. STA = 577+62.26

STATE OF ILLINOIS)
 COUNTY OF) SS
 THIS IS TO CERTIFY THAT I, THOMAS M. DRONE, AN ILLINOIS PROFESSIONAL LAND SURVEYOR, HAS SURVEYED THE PLAT OF HIGHWAYS SHOWN HEREON IN SECTION 8, TOWNSHIP 3 NORTH, RANGE 1 WEST, OF THE THIRD PRINCIPAL MERIDIAN, MADISON COUNTY, THAT THE SURVEY IS TRUE AND COMPLETE AS SHOWN TO THE BEST OF MY KNOWLEDGE AND BELIEF, THAT ALL MONUMENTS FOUND AND ESTABLISHED ARE OF PERMANENT QUALITY AND OCCUPY THE POSITIONS SHOWN THEREON AND THAT THE MONUMENTS ARE SUFFICIENT TO ENABLE THE SURVEY TO BE RETRACED. MADE FOR THE DEPARTMENT OF TRANSPORTATION, STATE OF ILLINOIS.

DATED _____
 THOMAS M. DRONE, PLS #2273

Hurst-Rosche Engineers, Inc.
 2657 W. Lawrence
 Springfield, IL. 62704
 217-787-1199

ILLINOIS DEPARTMENT OF TRANSPORTATION
PLAT OF HIGHWAYS
 FAP ROUTE 586 (IL 162)
 SECTION 60R-2
 MADISON COUNTY
 JOB NO. R-98-016-00
 STATION 574+00 TO STATION 579+00
 SCALE: 1" = 20'
 SHEET 24 OF 26
 ILLINOIS DEPARTMENT OF TRANSPORTATION
 DIVISION OF HIGHWAYS/DISTRICT 8
 1102 EASTPORT PLAZA DRIVE
 COLLINGSVILLE, ILLINOIS 62234-6198

PARCEL NO.	OWNER	TOTAL HOLDING	R.O.W. REQUIRED	PREVIOUSLY DEDICATED	REMAINDER	PROPOSED DEDICATIONS		EASEMENTS		EASEMENT PURPOSE	PERMANENT TAX NUMBER	PROPERTY ACQUIRED BY
						TEMP	PERM	TEMP	PERM			
8016104	RUSSEL J. WIESEMEYER, TRUSTEE, et al TITLE REPORT NO. MA-2286	0.2293 AC	0.0073 AC 314 SF	0	0.2293 AC	0.0957 AC 4,167 SF		ENTRANCE CONST SHAPING & GRADING	09-2-22-09-06-103-001			
8016109	CITY OF TROY, TITLE REPORT NO. MA-2284	0.3682 AC	0.0132 AC 574 SF	0	0.3550 AC	0.0494 AC 2,152 SF		ENTRANCE CONST SHAPING & GRADING	09-2-22-09-06-103-002.700			
8016110	SCOTT CREDIT UNION, AN ILLINOIS CORPORATION TITLE REPORT NO. MA-2303	0.1509 AC				0.0111 AC 482 SF		ENTRANCE CONST SHAPING & GRADING	09-2-22-09-06-103-003.700			

PLOT DATE: DATE-TIME