

PART OF THE SW 1/4 OF THE NW 1/4 OF SECTION 10, T 3 N, R 7 W, OF THE 3RD PM, MADISON COUNTY, ILLINOIS

BEARINGS SHOWN HEREON ARE BASED ON SURVEY CONTROL DATA AS PROVIDED BY THE ILLINOIS DEPARTMENT OF TRANSPORTATION. SHEET 194 of 502 CONTRACT No. 76301

COORDINATES SHOWN HEREON ARE BASED ON SURVEY CONTROL DATA AS PROVIDED BY THE ILLINOIS DEPARTMENT OF TRANSPORTATION.

COORDINATE TABLE			
STATION	OFFSET	NORTH	EAST
616+67.43	0.00' RT	750053.6209	2379997.2972
621+26.29	495.92' RT	749395.6124	2379818.0613

Prop. Curve 162PR2-1
 PI Sta. 612+39.13
 Δ = 50° 40' 39" (RT)
 D = 5° 29' 52"
 T = 493.50'
 R = 1,042.18'
 L = 921.80'
 E = 110.94'
 PC Sta. 607+45.63
 PT Sta. 616+67.43

LEGEND

- EXISTING CENTERLINE
- EXISTING RIGHT OF WAY LINE
- EXISTING EASEMENT LINE
- PROPOSED CENTERLINE
- PROPOSED RIGHT OF WAY LINE
- PROPOSED TEMPORARY EASEMENT LINE
- PROPOSED PERMANENT EASEMENT LINE
- SECTION LINE
- QUARTER SECTION LINE
- QUARTER QUARTER SECTION LINE
- PROPERTY (DEED) LINE
- APL APPARENT PROPERTY LINE
- MEASURED DIMENSION
- 123.45 (COMP)
- 123.45 (RECORDED DIMENSION)
- FOUND IRON PIPE OR IRON ROD
- SET 1/8 INCH IRON ROD
- PERMANENT SURVEY MONUMENT, I.D.O.T. STD. 2135 (TO BE SET BY OTHERS)
- CUT CROSS FOUND OR SET
- SAME OWNERSHIP

■ STAKING OF PROPOSED RIGHT OF WAY. SET 1/8 INCH METAL ROD WITH DIVISION OF HIGHWAY SURVEY MARKER TO MONUMENT THE POSITION SHOWN, IDENTIFIED BY INSCRIPTION DATA AND SURVEYORS REGISTRATION NUMBER.

■ M STAKING OF PROPOSED RIGHT OF WAY IN CULTIVATED AREAS. SET 1/8 INCH METAL ROD WITH DIVISION OF HIGHWAY SURVEY MARKER 20 INCHES BELOW GROUND SURFACE TO MONUMENT THE POSITION SHOWN, IDENTIFIED BY INSCRIPTION DATA AND SURVEYORS REGISTRATION NUMBER.

STATE OF ILLINOIS)
 COUNTY OF) SS

THIS IS TO CERTIFY THAT I, THOMAS M. DRONE, AN ILLINOIS PROFESSIONAL LAND SURVEYOR, HAS SURVEYED THE PLAT OF HIGHWAYS SHOWN HEREON IN SECTION 10, TOWNSHIP 3 NORTH, RANGE 7 WEST, OF THE THIRD PRINCIPAL MERIDIAN, MADISON COUNTY, THAT THE SURVEY IS TRUE AND COMPLETE AS SHOWN TO THE BEST OF MY KNOWLEDGE AND BELIEF, THAT THE PLAT CORRECTLY REPRESENTS SAID SURVEY, THAT ALL MONUMENTS FOUND AND ESTABLISHED ARE OF PERMANENT QUALITY AND OCCUPY THE POSITIONS SHOWN THEREON AND THAT THE MONUMENTS ARE SUFFICIENT TO ENABLE THE SURVEY TO BE RETRACED. MADE FOR THE DEPARTMENT OF TRANSPORTATION, STATE OF ILLINOIS.

DATED _____
 THOMAS M. DRONE, PLS #2273

Hurst-Rosche Engineers, Inc.
 2657 W. Lawrence
 Springfield, IL. 62704
 217-787-1199

ILLINOIS DEPARTMENT OF TRANSPORTATION
PLAT OF HIGHWAYS
 FAP ROUTE 586 (IL 162)
 SECTION 60R-2
 MADISON COUNTY
 JOB NO. R-98-016-00
 STATION 615+00 TO STATION 619+00

SCALE: 1" = 20'

ILLINOIS DEPARTMENT OF TRANSPORTATION
 DIVISION OF HIGHWAYS/DISTRICT 8
 1102 EASTPORT PLAZA DRIVE
 COLLINGSVILLE, ILLINOIS 62234-6198

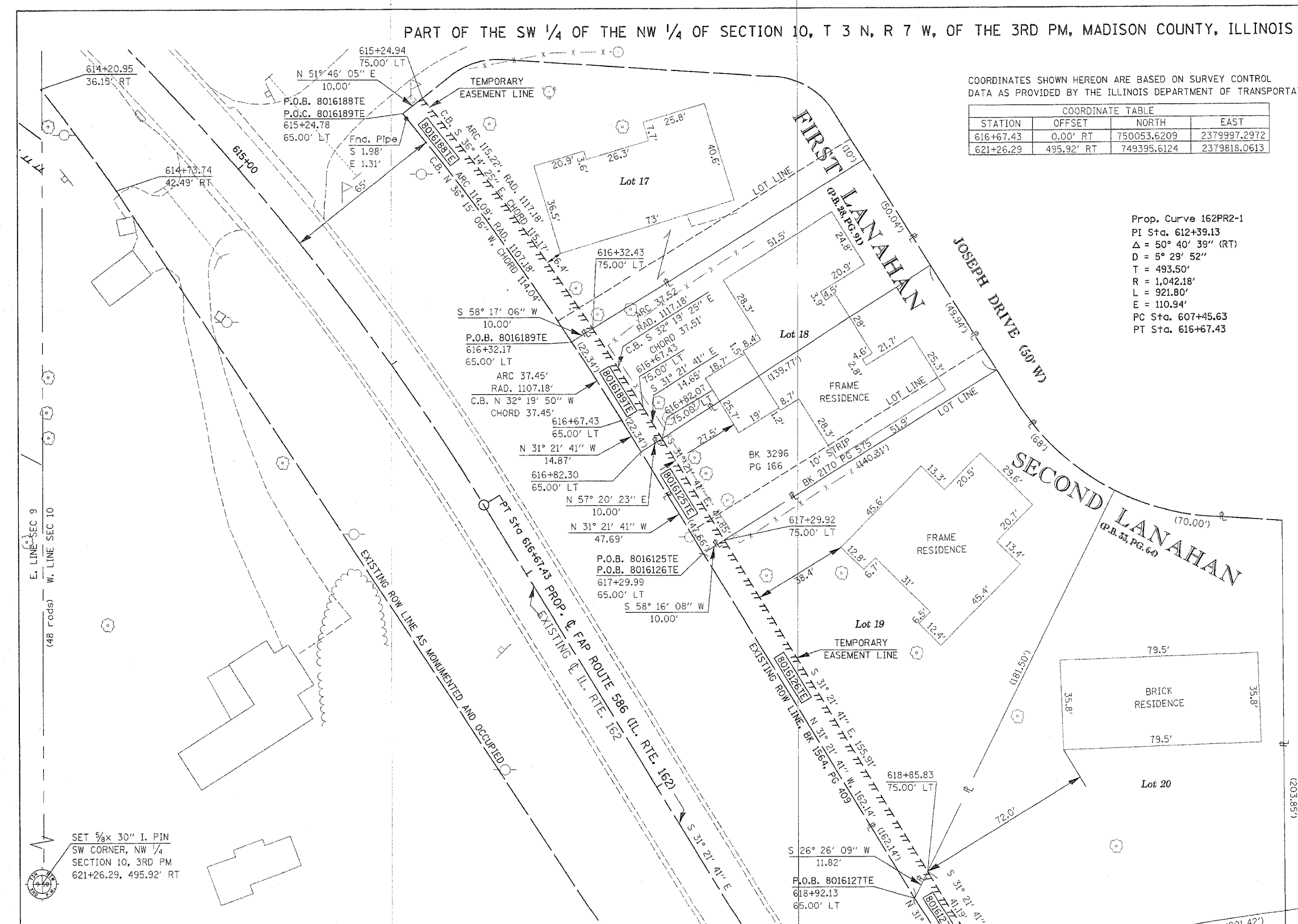

PARCEL NO.	OWNER	TOTAL HOLDING	R.O.W. REQUIRED	PREVIOUSLY DEDICATED	REMAINDER	EASEMENTS		EASEMENT PURPOSE	PERMANENT TAX NUMBER	PROPERTY ACQUIRED BY
						TEMP	PERM			
8016125	JEANETTE DOTHAGER TITLE REPORT NO. MA-2432.0	0.1554 AC				0.0110 AC 478 SF		SHAPING & GRADING	09-2-22-10-09-101-017.001	
8016126	DEBRA A. DACHSTEINER TITLE REPORT NO. MA-2433.0	0.3866 AC				0.0365 AC 1,590 SF		SHAPING & GRADING	09-2-22-10-09-101-018	
8016127	LARRY M. HOFFMAN AND JACQUELINE M. HOFFMAN Husband and Wife, as Tenants by Entirety TITLE REPORT NO. MA-2435.0	0.4444 AC				0.0083 AC 359 SF		SHAPING & GRADING	09-2-22-10-09-101-018.001	
8016188	ROY W. WELLS AND KIMBERLY B. WELLS Husband and Wife, as Joint Tenants TITLE REPORT NO. MA-2421.0	0.2793 AC				0.0263 AC 1,147 SF		SHAPING & GRADING	09-2-22-10-09-101-017	
8016189	JOY DARLENE UPTON TITLE REPORT NO. MA-2423.0	0.1624 AC				0.0120 AC 522 SF		SHAPING & GRADING	09-2-22-10-09-101-017.002	

P:\00-05\PM\05\04\13.dgn 12/02/2004 09:52:23 AM