

BEARINGS SHOWN HEREON ARE BASED ON SURVEY CONTROL DATA AS PROVIDED BY THE ILLINOIS DEPARTMENT OF TRANSPORTATION.

Sheet 206 of 502
 (Case No. 7630)

COORDINATES SHOWN HEREON ARE BASED ON SURVEY CONTROL DATA AS PROVIDED BY THE ILLINOIS DEPARTMENT OF TRANSPORTATION.

COORDINATE TABLE			
STATION	OFFSET	NORTH	EAST
666+63.23	0.00' LT	747492.9489	2384135.7530
669+07.92	50.00' LT	747576.4800	2384371.1110
669+18.41	50.00' RT	747478.9106	2384395.4071
669+33.19	50.00' LT	747579.9939	2384396.1381
670+69.55	50.00' RT	747499.9232	2384545.0819

PART OF THE SE 1/4 OF SECTION 10, T 3 N, R 7 W, OF THE 3RD PM, MADISON COUNTY, ILLINOIS



LEGEND

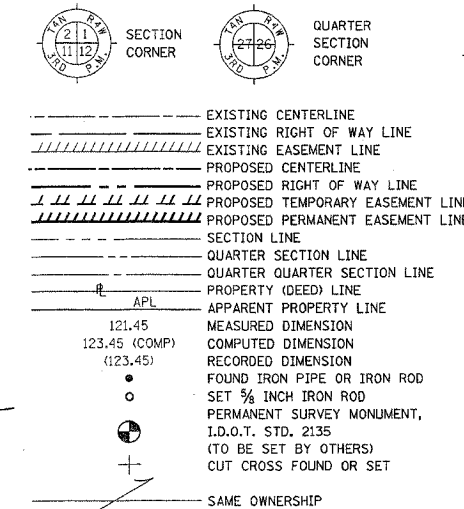

BETHANY FARMS
 (PB 46, PG 10D)

STONEBRIAR SUBDIVISION
 (PC 63, PG 92)

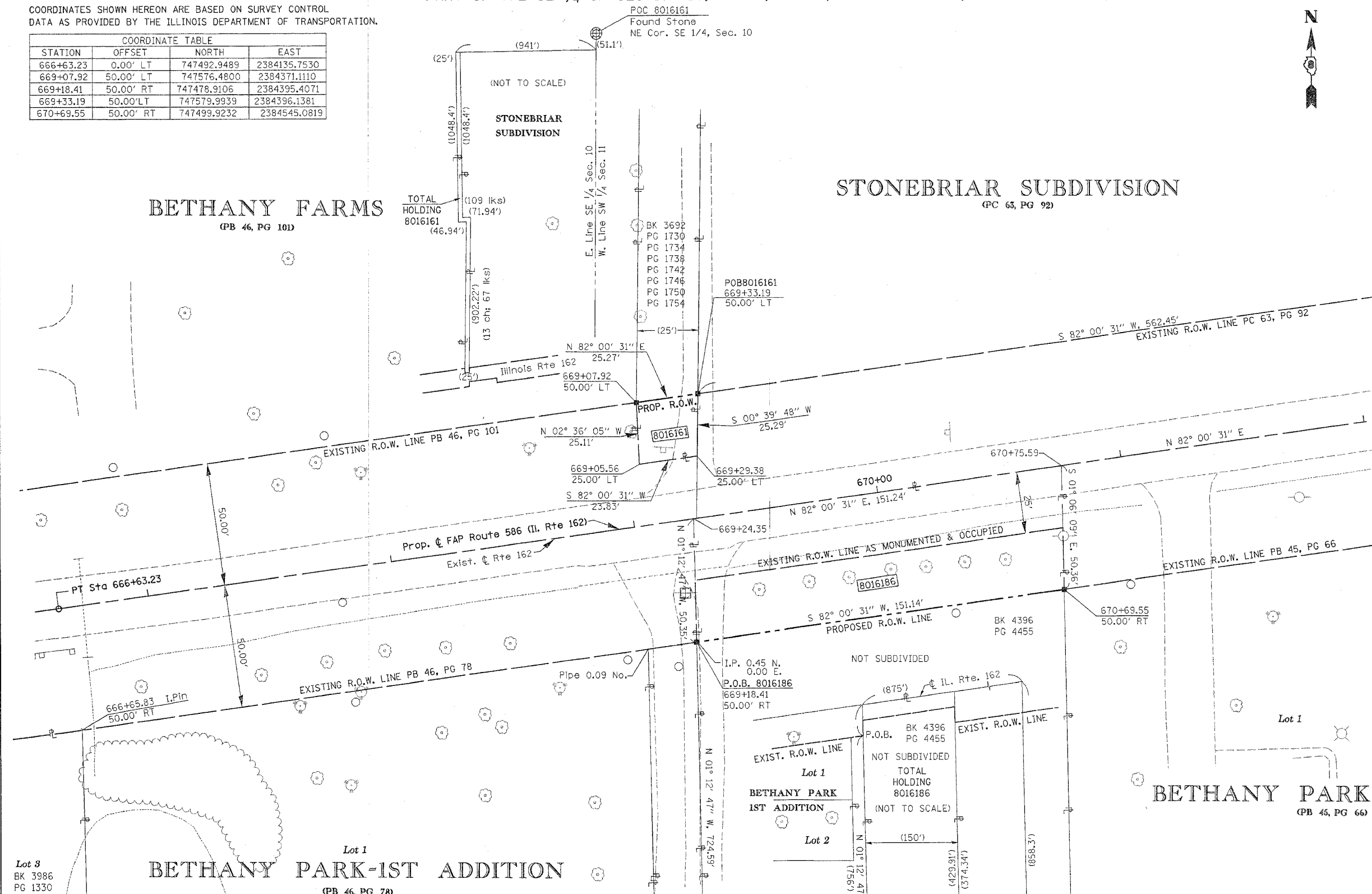

STAKING OF PROPOSED RIGHT OF WAY. SET 5/8 INCH METAL ROD WITH DIVISION OF HIGHWAY SURVEY MARKER TO MONUMENT THE POSITION SHOWN, IDENTIFIED BY INSCRIPTION DATA AND SURVEYORS REGISTRATION NUMBER.

STAKING OF PROPOSED RIGHT OF WAY IN CULTIVATED AREAS. SET 5/8 INCH METAL ROD WITH DIVISION OF HIGHWAY SURVEY MARKER 20 INCHES BELOW GROUND SURFACE TO MONUMENT THE POSITION SHOWN, IDENTIFIED BY INSCRIPTION DATA AND SURVEYORS REGISTRATION NUMBER.

STATE OF ILLINOIS)
 COUNTY OF) SS

THIS IS TO CERTIFY THAT I, THOMAS M. DRONE, AN ILLINOIS PROFESSIONAL LAND SURVEYOR, HAS SURVEYED THE PLAT OF HIGHWAYS SHOWN HEREON IN SECTION 10, TOWNSHIP 3 NORTH, RANGE 7 WEST, OF THE THIRD PRINCIPAL MERIDIAN, MADISON COUNTY, THAT THE SURVEY IS TRUE AND COMPLETE AS SHOWN TO THE BEST OF MY KNOWLEDGE AND BELIEF, THAT THE PLAT CORRECTLY REPRESENTS SAID SURVEY, THAT ALL MONUMENTS FOUND AND ESTABLISHED ARE OF PERMANENT QUALITY AND OCCUPY THE POSITIONS SHOWN THEREON AND THAT THE MONUMENTS ARE SUFFICIENT TO ENABLE THE SURVEY TO BE RETRACED. MADE FOR THE DEPARTMENT OF TRANSPORTATION, STATE OF ILLINOIS.

DATED _____
 THOMAS M. DRONE, PLS #2273

RECEIVED
 DEC 0 6 2004
 PLAT

Hurst-Rosche Engineers, Inc.
 2657 W. Lawrence
 Springfield, IL. 62704
 217-787-1199

ILLINOIS DEPARTMENT OF TRANSPORTATION
PLAT OF HIGHWAYS
 FAP ROUTE 586 (IL 162)
 SECTION 60R-2
 MADISON COUNTY
 JOB NO. R-98-016-00
 STATION 666+00 TO STATION 672+00

SHEET 16 OF

ILLINOIS DEPARTMENT OF TRANSPORTATION
 DIVISION OF HIGHWAYS/DISTRICT 8
 1102 EASTPORT PLAZA DRIVE
 COLLINGSVILLE, ILLINOIS 62234-6198

PARCEL NO.	OWNER	TOTAL HOLDING	R.O.W. REQUIRED	PREVIOUSLY DEDICATED	REMAINDER	EASEMENTS		EASEMENT PURPOSE	PERMANENT TAX NUMBER	PROPERTY ACQUIRED BY
						TEMP	PERM			
8016161	ONA MAY WITTHOFT, DONNA KAY SARTORIS, MARY JACK SWEENEY JOHN ARTHUR GILBREATH, EACH TO AN UNDIVIDED 1/5 INTEREST AND WILLIAM A. BELT, JR., KEVIN BELT, ALLEN BELT AND REBECCA BELT, EACH AS TO AN UNDIVIDED 1/20 INTEREST, ALL AS TENANTS IN COMMON TITLE REPORT NO. MA-3177.0	1.0915 AC	0.0141 AC 614 SF		1.0774 AC				09-1-22-10-00-000-008.010(p+)	
8016186	CHARLES M. MARTIN AND KIMBERLY S. MARTIN, HUSBAND AND WIFE, AS JOINT TENANTS TITLE REPORT NO. MA-2425.0	1.4494 AC	0.1736 AC 7,560 SF	0.0868 AC 3,780 SF	1.2758 AC				09-1-22-10-20-401-006	

P.O.C. 8016186
 Fnd. Brass Monument
 SE Cor. SE 1/4
 SE 1/4 Sec. 10-3-7