

BEARINGS SHOWN HEREON ARE BASED ON SURVEY CONTROL DATA AS PROVIDED BY THE ILLINOIS DEPARTMENT OF TRANSPORTATION.

SHEET 211 of 502  
CONTRACT No. 76301

PART OF THE SE 1/4 OF THE SW 1/4 OF SECTION 11, T 3 N, R 7 E, OF THE 3RD PM, MADISON COUNTY, ILLINOIS

COORDINATES SHOWN HEREON ARE BASED ON SURVEY CONTROL DATA AS PROVIDED BY THE ILLINOIS DEPARTMENT OF TRANSPORTATION.

COORDINATE TABLE			
STATION	OFFSET	NORTH	EAST
695+39.84	0.00' RT	747889.9175	2386983.6924
695+39.84	50.00' RT	747840.2571	2386989.5102
695+39.84	55.00' LT	747944.5443	2386977.2962
696+50.00	50.00' RT	747847.5637	2387094.6340
696+50.00	60.00' RT	747837.5391	2387094.8509
697+16.03	60.00' RT	747837.1165	2387157.4547
698+38.19	0.00' RT	747886.3716	2387281.2010
698+38.19	60.00' RT	747826.9622	2387272.8032
698+38.19	55.00' LT	747940.8302	2387288.8989
699+39.55	60.00' RT	747812.7751	2387373.1681

Prop. Curve 162PR2-10  
PI Sta. 696+89.84  
Δ = 14° 43' 32" (RT)  
D = 4° 56' 08"  
T = 150.00'  
R = 1,160.85'  
L = 298.35'  
E = 9.65'  
PC Sta. 695+39.84  
PT Sta. 698+38.19



**LEGEND**

	SECTION CORNER		QUARTER SECTION CORNER
	EXISTING CENTERLINE		EXISTING RIGHT OF WAY LINE
	EXISTING EASEMENT LINE		PROPOSED CENTERLINE
	PROPOSED RIGHT OF WAY LINE		PROPOSED TEMPORARY EASEMENT LINE
	PROPOSED PERMANENT EASEMENT LINE		SECTION LINE
	QUARTER SECTION LINE		QUARTER QUARTER SECTION LINE
	PROPERTY (DEED) LINE		APPARENT PROPERTY LINE
	APL		MEASURED DIMENSION
	123.45 (COMP)		COMPUTED DIMENSION
	123.45		RECORDED DIMENSION
	FOUND IRON PIPE OR IRON ROD		FOUND IRON PIPE OR IRON ROD
	SET 1/2 INCH IRON ROD		SET 1/2 INCH IRON ROD
	PERMANENT SURVEY MONUMENT, I.D.O.T. STD. 2135		PERMANENT SURVEY MONUMENT, I.D.O.T. STD. 2135
	(TO BE SET BY OTHERS)		(TO BE SET BY OTHERS)
	CUT CROSS FOUND OR SET		CUT CROSS FOUND OR SET
	SAME OWNERSHIP		

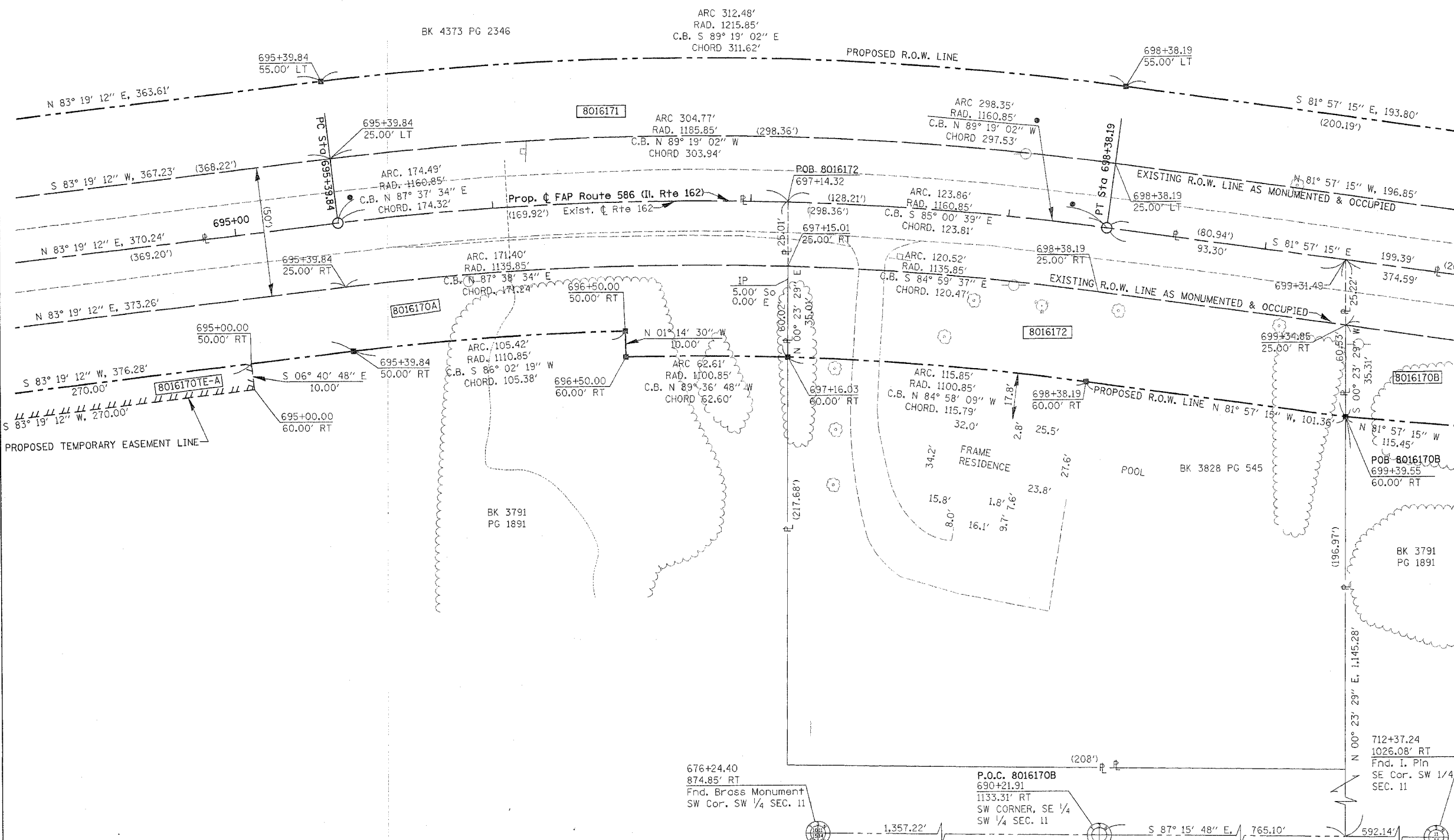

- STAKING OF PROPOSED RIGHT OF WAY. SET 1/2 INCH METAL ROD WITH DIVISION OF HIGHWAY SURVEY MARKER TO MONUMENT THE POSITION SHOWN, IDENTIFIED BY INSCRIPTION DATA AND SURVEYORS REGISTRATION NUMBER.
- M STAKING OF PROPOSED RIGHT OF WAY IN CULTIVATED AREAS. SET 1/2 INCH METAL ROD WITH DIVISION OF HIGHWAY SURVEY MARKER 20 INCHES BELOW GROUND SURFACE TO MONUMENT THE POSITION SHOWN, IDENTIFIED BY INSCRIPTION DATA AND SURVEYORS REGISTRATION NUMBER.

STATE OF ILLINOIS )  
COUNTY OF ) SS

THIS IS TO CERTIFY THAT I, THOMAS M. DRONE AN ILLINOIS PROFESSIONAL LAND SURVEYOR, HAS SURVEYED THE PLAT OF HIGHWAYS SHOWN HEREON IN SECTION 11, TOWNSHIP 3 NORTH, RANGE 7 WEST, OF THE THIRD PRINCIPAL MERIDIAN, MADISON COUNTY, THAT THE SURVEY IS TRUE AND COMPLETE AS SHOWN TO THE BEST OF MY KNOWLEDGE AND BELIEF, THAT THE PLAT CORRECTLY REPRESENTS SAID SURVEY, THAT ALL MONUMENTS FOUND AND ESTABLISHED ARE OF PERMANENT QUALITY AND OCCUPY THE POSITIONS SHOWN THEREON AND THAT THE MONUMENTS ARE SUFFICIENT TO ENABLE THE SURVEY TO BE RETRACED. MADE FOR THE DEPARTMENT OF TRANSPORTATION, STATE OF ILLINOIS.

DATED \_\_\_\_\_  
THOMAS M. DRONE, PLS #2273

Hurst-Rosche Engineers, Inc.  
2657 W. Lawrence  
Springfield, IL. 62704  
217-787-1199

ILLINOIS DEPARTMENT OF TRANSPORTATION  
**PLAT OF HIGHWAYS**  
FAP ROUTE 586 (IL 162)  
SECTION 60R-2  
MADISON COUNTY  
JOB NO. R-98-016-00  
STATION 694+50 TO STATION 699+50

SCALE: 1" = 20'

ILLINOIS DEPARTMENT OF TRANSPORTATION  
DIVISION OF HIGHWAYS/DISTRICT 8  
1102 EASTPORT PLAZA DRIVE  
COLLINGSVILLE, ILLINOIS 62234-6198

PARCEL NO.	OWNER	TOTAL HOLDING	R.O.W. REQUIRED	PREVIOUSLY DEDICATED	REMAINDER	EASEMENTS		EASEMENT PURPOSE	PERMANENT TAX NUMBER	PROPERTY ACQUIRED BY
						TEMP	PERM			
8016172	DANIEL LEE BROSKA AND KENNA LYNN GILLEY, AS JOINT TENANTS TITLE REPORT NO. MA-2444,0	1.0376 AC	0.2992 AC 13031 SF	0.1246 AC 5429 SF	0.7384 AC				09-1-22-11-03-301-006.002	