

DESIGN	DATE	REASON

PLAN	DATE	REASON

PLOTS & CHECKS	DATE	REASON

PROFILE	DATE	REASON

CHECKS	DATE	REASON

TBM #1: RAILROAD SPIKE IN POWER POLE  
 STA. 261+47, 49' LT.  
 ELEV. 638.08

2 CENTERED CURVE  
 60' - 400'  
 17.4' OFFSET

2 CENTERED CURVE  
 60' - 400'  
 6' OFFSET

- ① STA. 262+30.70 (IL. RTE. 351) = STA. 50+00 (CIVIC RD. & N. 30TH RD.)
- ② 90°13'24"
- ③ 89°34'50"
- ④ 90°24'47"

F.A.U. RTE.	SECTION	COUNTY	TOTAL SHEETS	SHEET NO.
6108 (70XIN & TS-1)	LA SALLE	LA SALLE	460	251

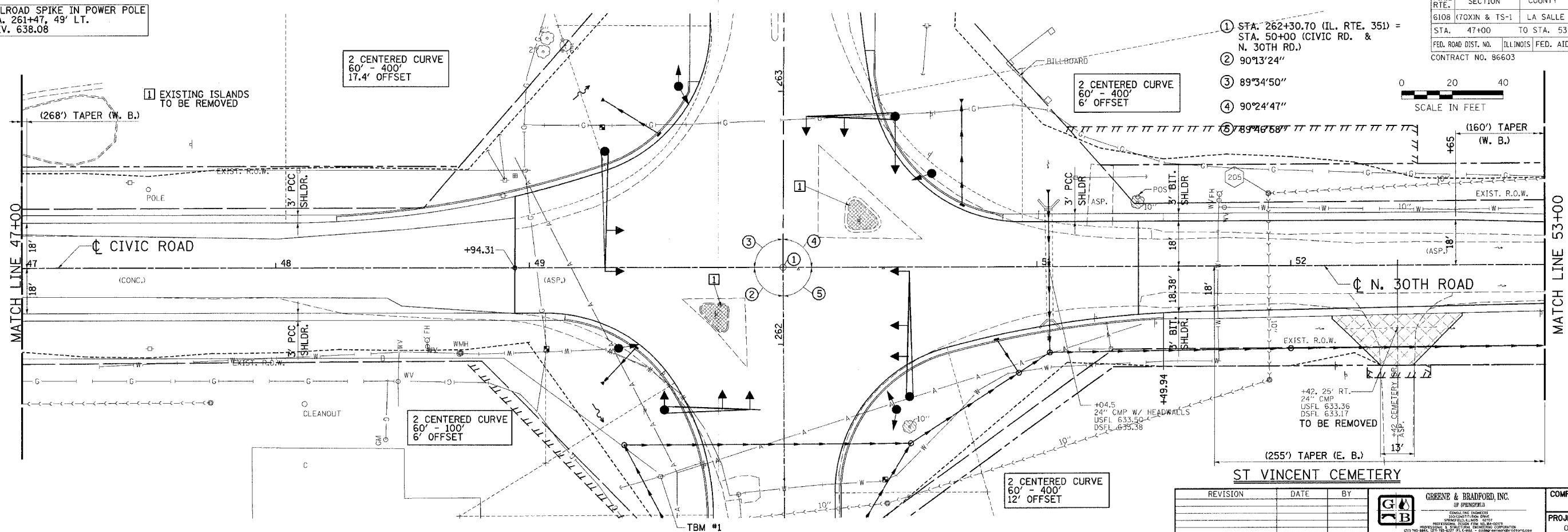
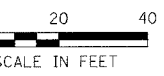

REVISION	DATE	BY



COMPUTER FILE NO.  
 PLN351J-02  
 PROJECT: 01194\_B.N  
 04/02/04-RPB

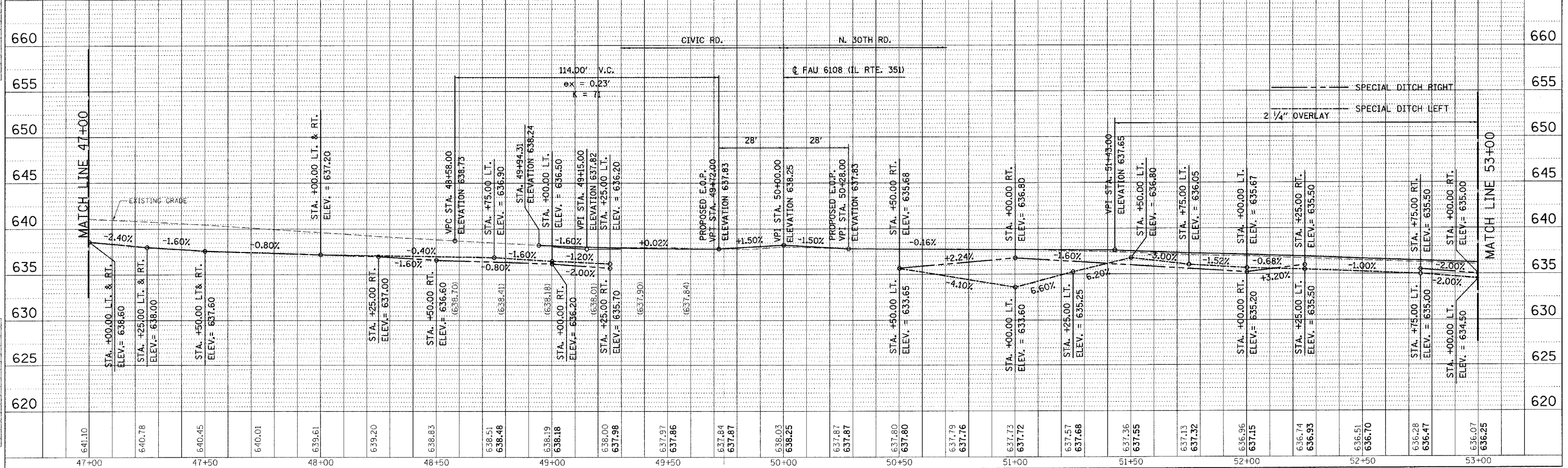

IDOTEPP - 1d 8/25/98

CIVIC RD. WEST & N. 30TH RD. EAST - FAU RTE. 6108 (IL. RTE. 351) LA SALLE CO.