

F.A.L. REC.	SECTION	COUNTY	TOTAL SHEETS	SHEET NO.
80	(7)X(N)&T-S-1	LASALLE	460	316

N.W. 1/4 OF SEC. 3, T.33N., R.1E. OF THE 3RD P.M.

PARCEL 30W0158

RANDY A. WHITE, et al.

TOTAL HOLDING = 177.171 SQ. FT.±
 TEMPORARY EASEMENT = 88 SQ. FT.±
 PURPOSE: DRIVEWAY RECONSTRUCTION

PARCEL 30W0159

COLE TAYLOR BANK, TRUSTEE

TOTAL HOLDING = 8,948 AC.±
 TEMPORARY EASEMENT = 0.015 AC.± (650 SQ. FT.)
 PURPOSE: DRIVEWAY RECONSTRUCTION & GRADING

PARCEL 30W0160

ROBERT H. EWING, et ux.

TOTAL HOLDING = 26,890 SQ. FT.±
 TEMPORARY EASEMENT = 722 SQ. FT.±
 PURPOSE: DRIVEWAY RECONSTRUCTION & GRADING

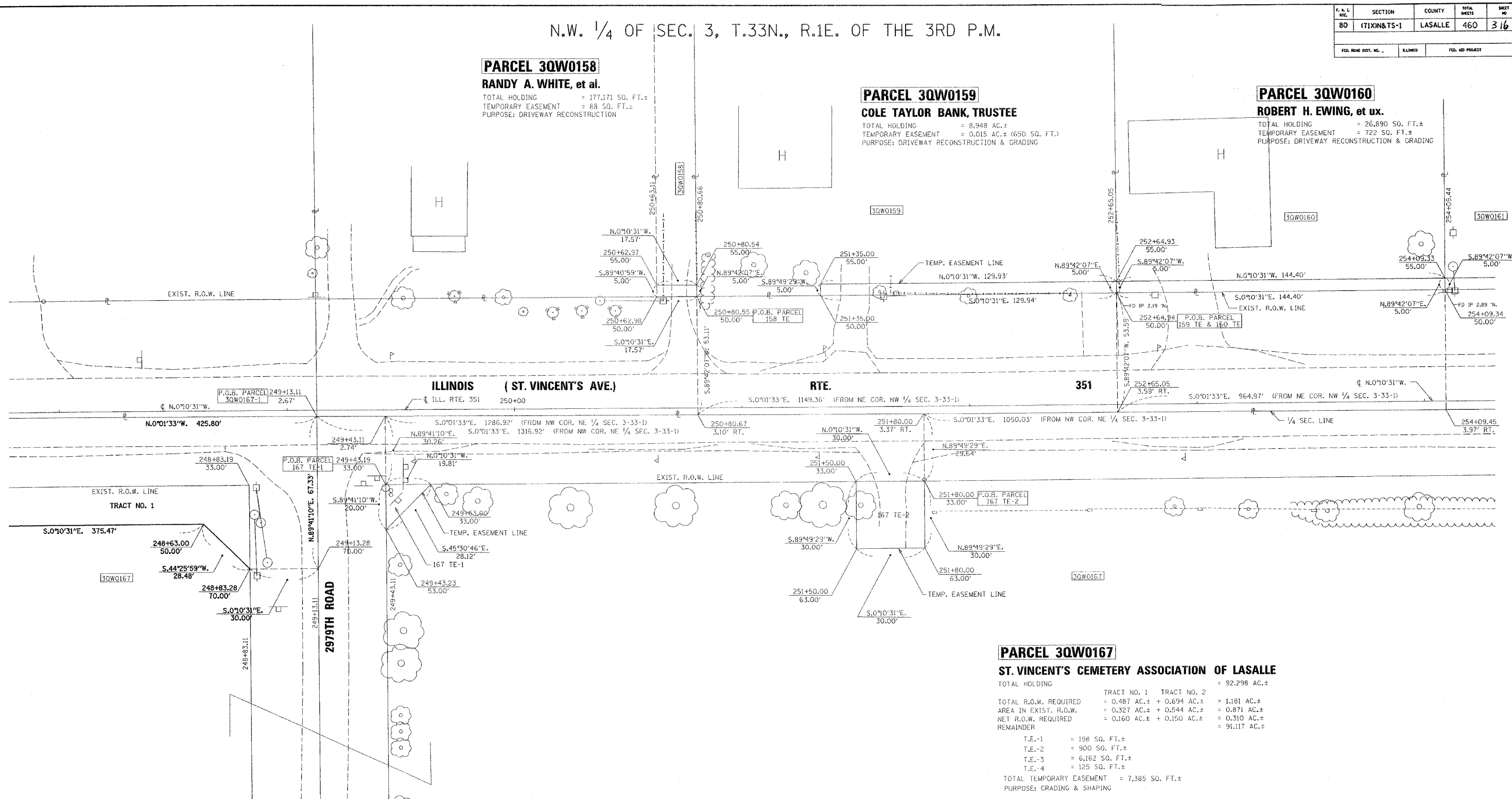

PARCEL 30W0167

ST. VINCENT'S CEMETERY ASSOCIATION OF LASALLE

TOTAL HOLDING = 92.298 AC.±
 TRACT NO. 1 TRACT NO. 2
 TOTAL R.O.W. REQUIRED = 0.487 AC.± + 0.694 AC.± = 1.181 AC.±
 AREA IN EXIST. R.O.W. = 0.327 AC.± + 0.544 AC.± = 0.871 AC.±
 NET R.O.W. REQUIRED = 0.160 AC.± + 0.150 AC.± = 0.310 AC.±
 REMAINDER = 91.117 AC.±
 T.E.-1 = 198 SQ. FT.±
 T.E.-2 = 900 SQ. FT.±
 T.E.-3 = 6,162 SQ. FT.±
 T.E.-4 = 125 SQ. FT.±
 TOTAL TEMPORARY EASEMENT = 7,385 SQ. FT.±
 PURPOSE: GRADING & SHAPING

SCALE 1" = 20'

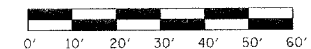

NOTE: ALL BEARINGS ARE REFERENCED TO THE ILLINOIS STATE PLANE COORDINATE SYSTEM, EAST ZONE (N.A.D. 83)

I VINCENT D. BRANDOW, HEREBY CERTIFY THAT I AM A PROFESSIONAL LAND SURVEYOR OF THE STATE OF ILLINOIS, THAT THE SURVEY OF PROPOSED F.A.U. 6108 (ILL. RTE. 351) WAS MADE BY RENWICK & ASSOCIATES, INC. UNDER MY DIRECTION, AND THAT THE SURVEY IS TRUE AND COMPLETE AS SHOWN TO THE BEST OF MY KNOWLEDGE AND BELIEF, THAT ALL MONUMENTS AND MARKS ARE OF THE CHARACTER AND OCCUPY THE POSITION SHOWN THEREON, AND ARE SUFFICIENT TO ENABLE THE SURVEY TO BE RETRACED, THIS PROFESSIONAL SERVICE CONFORMS TO THE CURRENT ILLINOIS MINIMUM STANDARDS FOR A BOUNDARY SURVEY.

DATE: _____
 ILLINOIS PROFESSIONAL LAND SURVEYOR
 NO. 2655
 SURVEY BOOK NO. _____
 11-30-04
 EXPIRATION DATE

RIGHT OF WAY PURCHASED UNDER R93-011-01
 CONSTRUCTED UNDER: F.A.U. 6108 (ILL. RTE. 351)
 SEC (50'-2) HBR
 (R93-002-92)
 CONTRACT NO. 86603

RIGHT OF WAY PLANS

ROUTE	F.A.U. 6108 (ILL. RTE. 351)
SECTION	(7)X(N)&T-S-1 (7)X(N)&T-S-1 (7)X(N)&T-S-1)
PROJECT	
COUNTY	LASALLE
JOB NUMBER	R-93-011-01
STATION	247+90 TO 254+20
SHEET	18 OF 22 SCALE 1" = 20'

N.E. 1/4 OF SEC. 3, T.33N., R.1E. OF THE 3RD P.M.