

F.A.U. RTE.	SECTION	COUNTY	TOTAL SHEETS	SHEET NO.
80	(7)XN&TS-1	LASALLE	460	317

N.W. 1/4 OF SEC. 3, T.33N., R.1E. OF THE 3RD P.M.

P.O.C. PARCELS 165 TE & 166 TE S.W. COR. L.O. BRADY'S SUB. FD. TP.

BRADY'S SUB. DOC. NO. 89-15019

**PARCEL 3QW0161**

**STEPHEN M. SHUTT**

TOTAL HOLDING = 21,159 SQ. FT.±  
TEMPORARY EASEMENT = 491 SQ. FT.±  
PURPOSE: DRIVEWAY RECONSTRUCTION & GRADING

**PARCEL 3QW0162**

**SANDRA K. SHUTT**

TOTAL HOLDING = 14,363 SQ. FT.±  
TEMPORARY EASEMENT = 335 SQ. FT.±  
PURPOSE: DRIVEWAY RECONSTRUCTION & GRADING

**PARCEL 3QW0163**

**MARK H. CHRISTMANN, et ux.**

TOTAL HOLDING = 12,413 SQ. FT.±  
TEMPORARY EASEMENT = 375 SQ. FT.±  
PURPOSE: DRIVEWAY RECONSTRUCTION & GRADING

**PARCEL 3QW0164**

**DAVID E. BROVIK, et ux.**

TOTAL HOLDING = 52,248 SQ. FT.±  
TEMPORARY EASEMENT = 776 SQ. FT.±  
PURPOSE: DRIVEWAY RECONSTRUCTION & GRADING

**PARCEL 3QW0165**

**LASALLE STATE BANK TRUST NO. 61000988313**

TOTAL HOLDING = 33,336 SQ. FT.±  
TEMPORARY EASEMENT = 750 SQ. FT.±  
PURPOSE: DRIVEWAY RECONSTRUCTION & GRADING

**PARCEL 3QW0167**

**ST. VINCENT'S CEMETERY ASSOCIATION OF LASALLE**

TOTAL HOLDING = 92,298 AC.±

TOTAL R.O.W. REQUIRED	= 0.487 AC.± + 0.694 AC.±	= 1.181 AC.±
AREA IN EXIST. R.O.W.	= 0.327 AC.± + 0.544 AC.±	= 0.871 AC.±
NET R.O.W. REQUIRED	= 0.160 AC.± + 0.150 AC.±	= 0.310 AC.±
REMAINDER		= 91.117 AC.±

T.E.-1 = 198 SQ. FT.±  
T.E.-2 = 900 SQ. FT.±  
T.E.-3 = 6,162 SQ. FT.±  
T.E.-4 = 125 SQ. FT.±

TOTAL TEMPORARY EASEMENT = 7,385 SQ. FT.±  
PURPOSE: GRADING & SHAPING

RIGHT OF WAY PURCHASED UNDER R93-011-01  
CONSTRUCTED UNDER: F.A.U. 80 (I-80)  
SEC (50-2) HBR  
(R93-002-92)  
CONTRACT NO. 86603

I VINCENT D. BRANDOW, HEREBY CERTIFY THAT I AM A PROFESSIONAL LAND SURVEYOR OF THE STATE OF ILLINOIS, THAT THE SURVEY OF PROPOSED F.A.U. 6108 (ILL. RTE. 351) WAS MADE BY RENWICK & ASSOCIATES, INC. UNDER MY DIRECTION, AND THAT THE SURVEY IS TRUE AND COMPLETE AS SHOWN TO THE BEST OF MY KNOWLEDGE AND BELIEF, THAT ALL MONUMENTS AND MARKS ARE OF THE CHARACTER AND OCCUPY THE POSITION SHOWN THEREON, AND ARE SUFFICIENT TO ENABLE THE SURVEY TO BE RETRACED. THIS PROFESSIONAL SERVICE CONFORMS TO THE CURRENT ILLINOIS MINIMUM STANDARDS FOR A BOUNDARY SURVEY.

DATE: \_\_\_\_\_ ILLINOIS PROFESSIONAL LAND SURVEYOR NO. 2655  
SURVEY BOOK NO. \_\_\_\_\_ 11-30-04 EXPIRATION DATE

N.E. 1/4 OF SEC. 3, T.33N., R.1E. OF THE 3RD P.M.

SKETCH OF 1/4 SECTION & RECOGNIZED 1/4 SECTION LINE (N.T.S.)

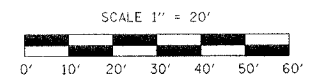
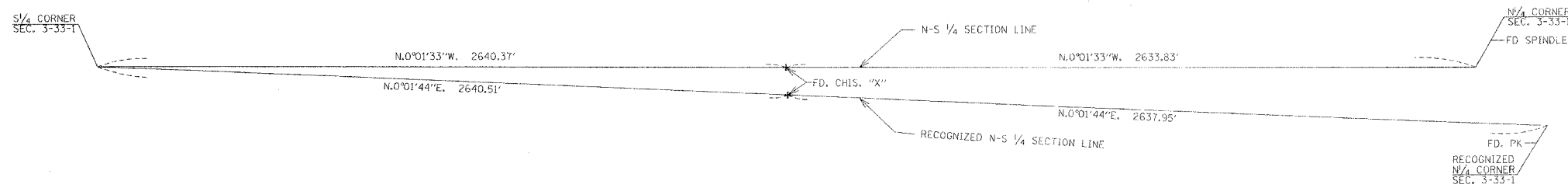

NOTE: ALL BEARINGS ARE REFERENCED TO THE ILLINOIS STATE PLANE COORDINATE SYSTEM, EAST ZONE (N.A.D. 83)

RIGHT OF WAY PLANS	
ROUTE	F.A.U. 6108 (ILL. RTE. 351)
SECTION	(7)X, (7)XIRS-1, (7)X-VBRIDM
PROJECT	
COUNTY	LASALLE
JOB NUMBER	R-93-011-01
STATION	254+20 TO 260+60
SHEET	19 OF 22 SCALE 1" = 20'