

S.W. 1/4 OF SEC. 34, T.34N., R.1E. OF THE 3RD P.M.

F.A.U. REL.	SECTION	COUNTY	TOTAL SHEETS	SHEET NO.
80	(7)X(8)TS-1	LASALLE	460	319
FED. ROAD DIST. NO.		ILLINOIS	FED. AID PROJECT	

PARCEL 3QW0169

FREE II, LLC

TOTAL HOLDING	TRACT NO. 1	TRACT NO. 2	= 18.979 AC.±
TOTAL R.O.W. REQUIRED	= 0.031 AC.±	+ 0.412 AC.±	= 0.443 AC.±
AREA IN EXIST. R.O.W.	= 0.0 AC.±	+ 0.282 AC.±	= 0.282 AC.±
NET R.O.W. REQUIRED	= 0.031 AC.±	+ 0.130 AC.±	= 0.161 AC.±
REMAINDER			= 18.536 AC.±

PARCEL 3QW0166

LASALLE NATIONAL BANK TRUST NO. 22-04037-3-70

TOTAL HOLDING	= 58,525 SQ. FT.±
TEMPORARY EASEMENT	= 1,090 SQ. FT.±
PURPOSE:	DRIVEWAY RECONSTRUCTION & GRADING

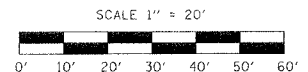
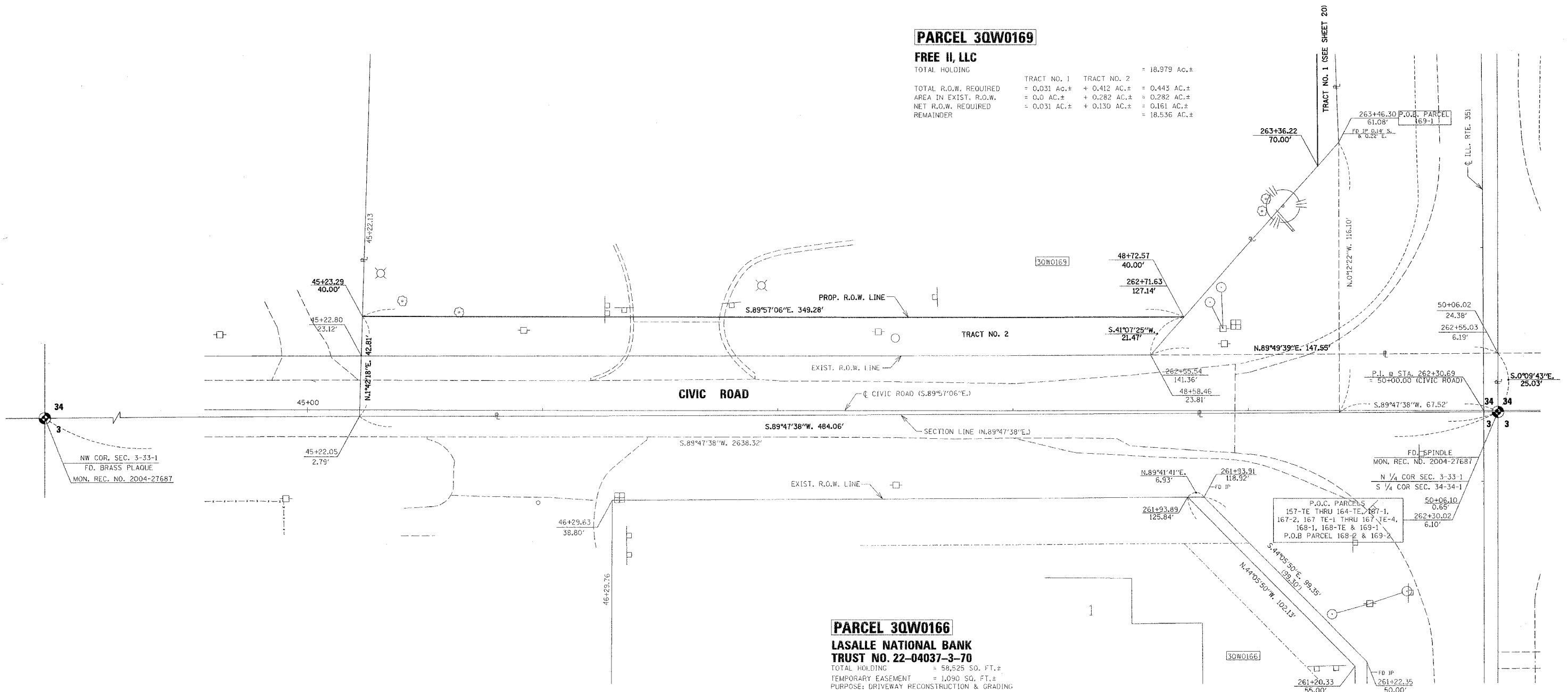

NOTE: ALL BEARINGS ARE REFERENCED TO THE ILLINOIS STATE PLANE COORDINATE SYSTEM, EAST ZONE (N.A.D. 83)

I VINCENT D. BRANDOW, HEREBY CERTIFY THAT I AM A PROFESSIONAL LAND SURVEYOR OF THE STATE OF ILLINOIS, THAT THE SURVEY OF PROPOSED F.A.U. 6108 (ILL. RTE. 351) WAS MADE BY RENWICK & ASSOCIATES, INC. UNDER MY DIRECTION, AND THAT THE SURVEY IS TRUE AND COMPLETE AS SHOWN TO THE BEST OF MY KNOWLEDGE AND BELIEF, THAT ALL MONUMENTS AND MARKS ARE OF THE CHARACTER AND OCCUPY THE POSITION SHOWN THEREON, AND ARE SUFFICIENT TO ENABLE THE SURVEY TO BE RETRACED. THIS PROFESSIONAL SERVICE CONFORMS TO THE CURRENT ILLINOIS MINIMUM STANDARDS FOR A BOUNDARY SURVEY.

DATE: _____
 ILLINOIS PROFESSIONAL LAND SURVEYOR
 NO. 2655
 SURVEY BOOK NO. _____
 11-30-04
 EXPIRATION DATE

BRADY'S SUB.
 DOC. NO. 89-15019

RIGHT OF WAY PURCHASED UNDER R93-011-01
 CONSTRUCTED UNDER: F.A.U. 80 (1-80)
 SEC (50-2) HBR
 (R93-002-92)
 CONTRACT NO. 86603

RIGHT OF WAY PLANS	
ROUTE	F.A.U. 6108 (IL. RTE. 351)
SECTION	(7)X(8)TS-1, (7)X(8)TS-2
PROJECT	
COUNTY	LASALLE
JOB NUMBER	R-93-011-01
STATION	52+30 TO 58+50
SHEET	22 OF 22 SCALE 1" = 20'

N.W. 1/4 OF SEC. 3, T.33N., R.1E. OF THE 3RD P.M.