

S.E. 1/4 OF SEC. 34, T.34N., R.1E. OF THE 3RD P.M.

F.A.I. MFL	SECTION	COUNTY	TOTAL SHEETS	SHEET NO
80	(7)XIN&TS-1	LASALLE	460	320
FED. ROAD DIST. NO. . . . .		ILLINOIS	FED. AID PROJECT	

**PARCEL 30W0168**

MIDWEST CATHEDRAL, INC.

TOTAL HOLDING = 29.734 AC.±  
 TRACT NO. 1 = 0.040 AC.±  
 TRACT NO. 2 = 0.449 AC.±  
 TOTAL R.O.W. REQUIRED = 0.040 AC.± + 0.449 AC.± = 0.489 AC.±  
 AREA IN EXIST. R.O.W. = 0.0 AC.± + 0.313 AC.± = 0.313 AC.±  
 NET R.O.W. REQUIRED = 0.040 AC.± + 0.136 AC.± = 0.176 AC.±  
 REMAINDER = 29.245 AC.±  
 TEMPORARY EASEMENT = 1,972 SQ. FT.±  
 PURPOSE: DRIVEWAY RECONSTRUCTION & GRADING

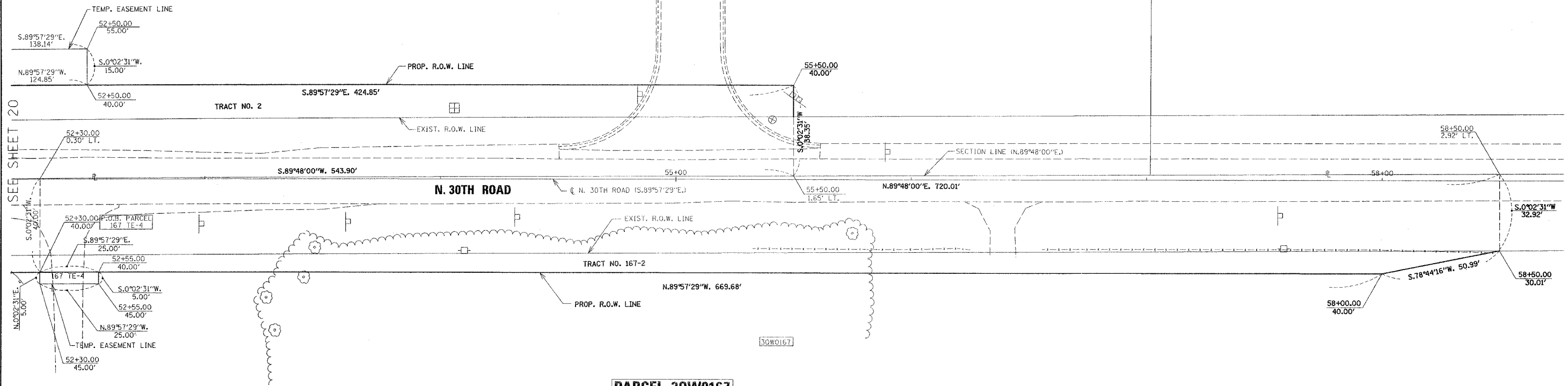

**PARCEL 30W0167**

ST. VINCENT'S CEMETERY ASSOCIATION OF LASALLE

TOTAL HOLDING = 92.298 AC.±  
 TRACT NO. 1 = 0.487 AC.±  
 TRACT NO. 2 = 0.654 AC.±  
 TOTAL R.O.W. REQUIRED = 0.487 AC.± + 0.654 AC.± = 1.181 AC.±  
 AREA IN EXIST. R.O.W. = 0.327 AC.± + 0.544 AC.± = 0.871 AC.±  
 NET R.O.W. REQUIRED = 0.160 AC.± + 0.150 AC.± = 0.310 AC.±  
 REMAINDER = 91.117 AC.±  
 T.E.-1 = 198 SQ. FT.±  
 T.E.-2 = 900 SQ. FT.±  
 T.E.-3 = 6,162 SQ. FT.±  
 T.E.-4 = 125 SQ. FT.±  
 TOTAL TEMPORARY EASEMENT = 7,385 SQ. FT.±  
 PURPOSE: GRADING & SHAPING

I VINCENT D. BRANDOW, HEREBY CERTIFY THAT I AM A PROFESSIONAL LAND SURVEYOR OF THE STATE OF ILLINOIS, THAT THE SURVEY OF PROPOSED F.A.U. 6108 (ILL. RTE. 351) WAS MADE BY RENWICK & ASSOCIATES, INC. UNDER MY DIRECTION, AND THAT THE SURVEY IS TRUE AND COMPLETE AS SHOWN TO THE BEST OF MY KNOWLEDGE AND BELIEF, THAT ALL MONUMENTS AND MARKS ARE OF THE CHARACTER AND OCCUPY THE POSITION SHOWN THEREON, AND ARE SUFFICIENT TO ENABLE THE SURVEY TO BE RETRACED. THIS PROFESSIONAL SERVICE CONFORMS TO THE CURRENT ILLINOIS MINIMUM STANDARDS FOR A BOUNDARY SURVEY.

DATE: \_\_\_\_\_  
 ILLINOIS PROFESSIONAL LAND SURVEYOR NO. 2655  
 SURVEY BOOK NO. \_\_\_\_\_  
 11-30-04  
 EXPIRATION DATE

RIGHT OF WAY PURCHASED UNDER R93-011-01  
 CONSTRUCTED UNDER: F.A.I. 80 (I-80)  
 SEC. (50-2) HBR  
 (R93-002-92)  
 CONTRACT NO. 86603

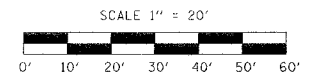

NOTE: ALL BEARINGS ARE REFERENCED TO THE ILLINOIS STATE PLANE COORDINATE SYSTEM, EAST ZONE (N.A.D. 83)

N.E. 1/4 OF SEC. 3, T.33N., R.1E. OF THE 3RD P.M.

**RIGHT OF WAY PLANS**

ROUTE	F.A.U. 6108 (ILL. RTE. 351)
SECTION	(7)X, 71XRS-1, 71X-VBRDM
PROJECT	
COUNTY	LASALLE
JOB NUMBER	R-93-011-01
STATION	52+30 TO 58+50
SHEET	21 OF 22 SCALE 1" = 20'