

F.A.I. RTE.	SECTION	COUNTY	TOTAL SHEETS	SHEET NO.
72	74-70HBR	PIATT	41	8
FED. ROAD DIST. NO.		ILLINOIS FED. AID PROJECT		
		CONTRACT #90957		

NOTES:

1. ALL EXISTING SIGNING THAT IS NOT APPLICABLE WHILE THE ROAD CLOSURE IS IN EFFECT SHALL BE COMPLETELY COVERED BY THE CONTRACTOR. COSTS FOR COVERING EXISTING SIGNS SHALL BE INCLUDED IN THE COST FOR THE VARIOUS TRAFFIC CONTROL ITEMS INCLUDED HEREIN.
2. TYPE III BARRICADES SHALL EXTEND FROM SHOULDER BREAK TO SHOULDER BREAK AS SHOWN ON STANDARD 702001 DETAIL "ROAD CLOSED TO ALL TRAFFIC"
3. TWO FLASHING LIGHTS SHALL BE PROVIDED FOR EACH TYPE III BARRICADE LOCATED ON THE PAVED SURFACE

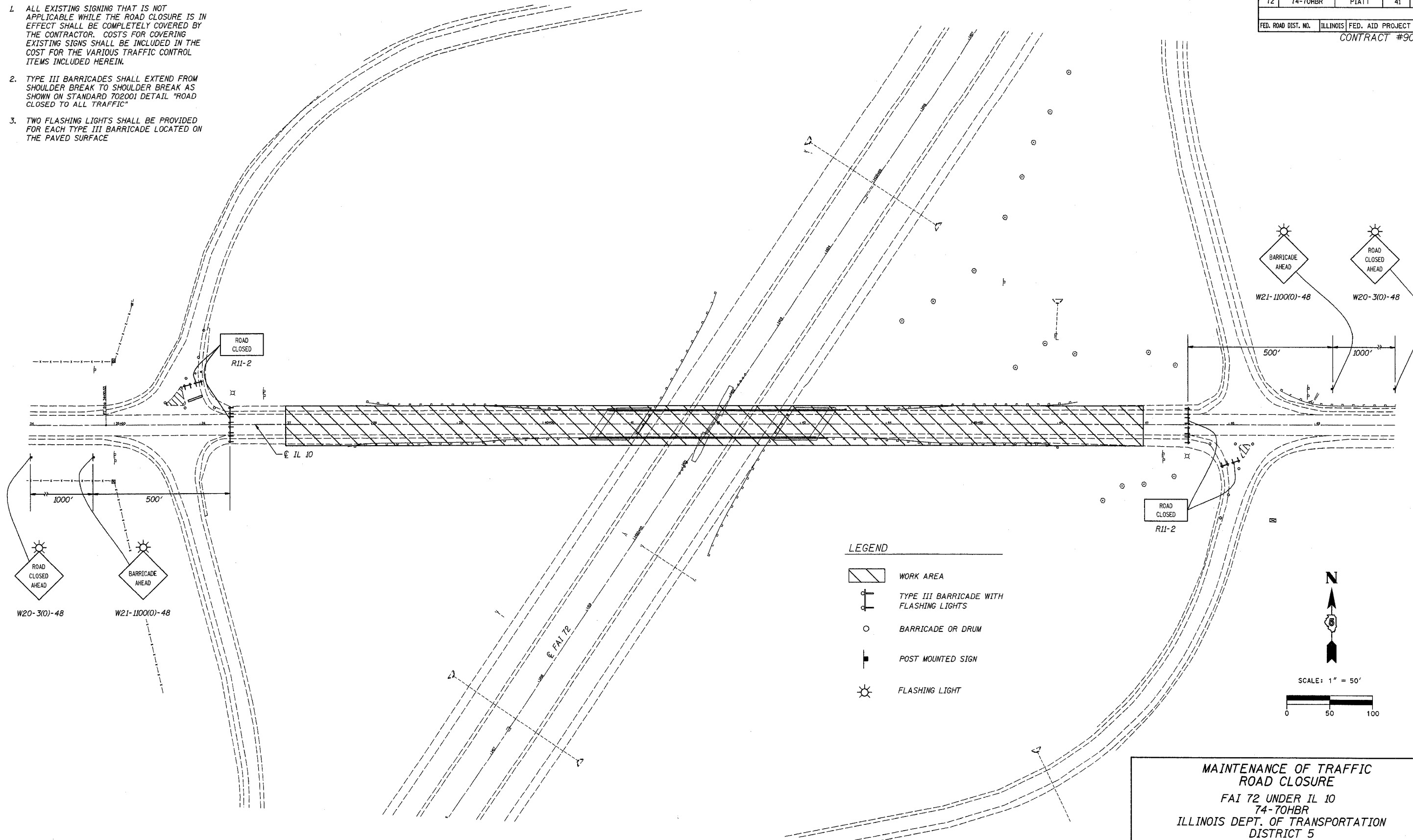

MAINTENANCE OF TRAFFIC
ROAD CLOSURE
FAI 72 UNDER IL 10
74-70HBR
ILLINOIS DEPT. OF TRANSPORTATION
DISTRICT 5
PIATT COUNTY

CUMMINS ENGINEERING CORPORATION

JOB #: 088
FILE: 088TRAFFIC
DATE: 5/14/04