

# T 8 N-R 5 E 3rd P.M. SUMMIT TWP

F.A.P. RTE.	SECTION	COUNTY	TOTAL SHEETS	SHEET NO.
774	*	EFFINGHAM	344	336
FED. ROAD DIST. NO. 7 ILLINOIS FED. AID PROJECT				
* 107WRS-1, 107BY, 107BY-1, 107B-2				
CONTRACT NO. 94827				

SHEET NO. 7  
15 SHEETS



10/7/02  
N:\0349503\ROW\ROWPLANS-8.DGN

1 2 3 4 5 6 7 8 9  
10 11 12 13 14 15 16 17 18  
19 20 21 22 23 24 25 26 27  
28 29 30 31 32 33 34 35 36  
37 38 39 40 41 42 43 44 45  
46 47 48 49 50 51 52 53 54  
55 56 57 58 59 60 61 62 63

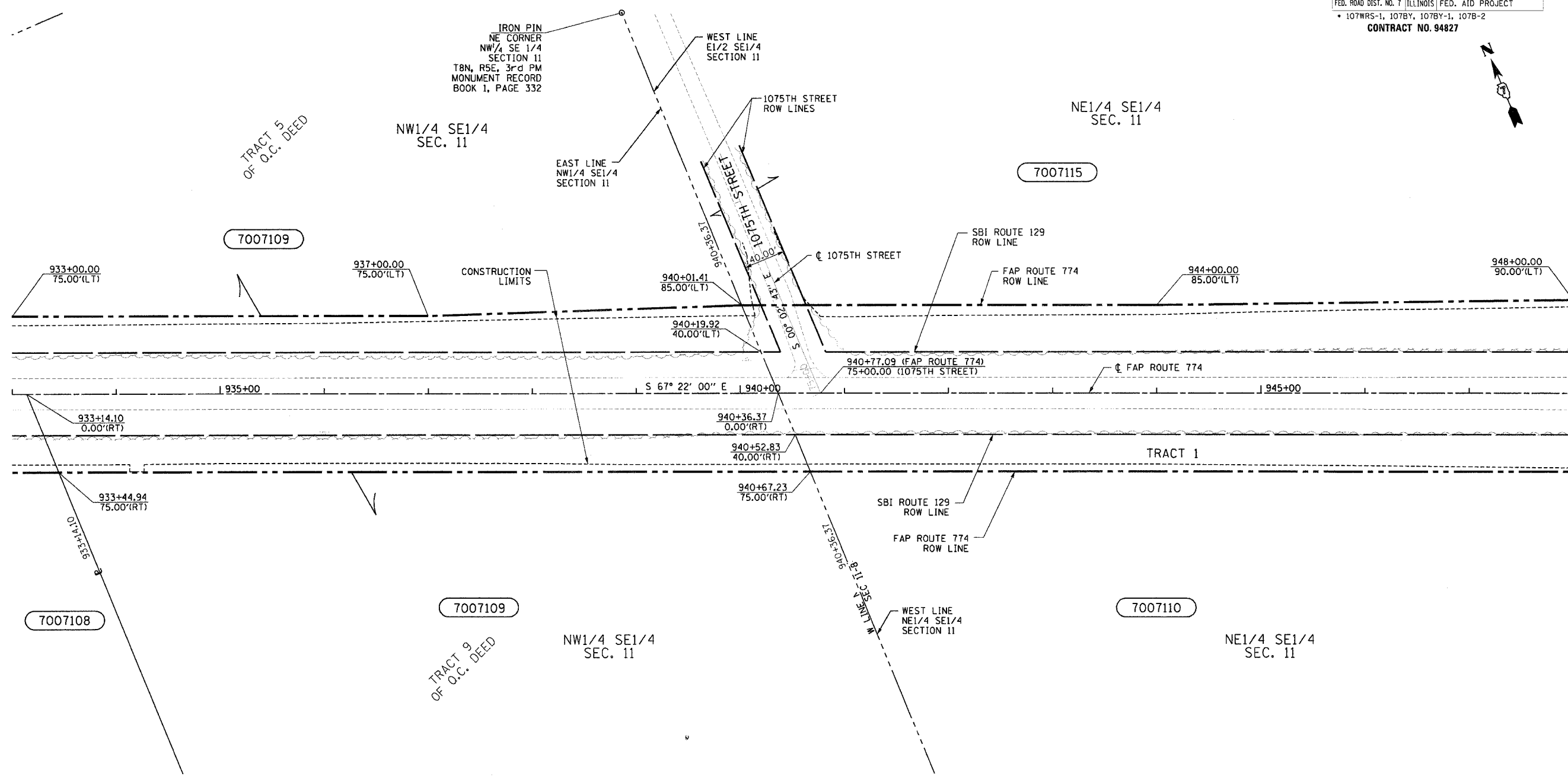

**UTILITIES:**

TELEPHONE- ILLINOIS CONSOLIDATED TELEPHONE COMPANY  
VERIZON NORTH INC.

GAS- AMEREN CIPS

ELECTRICITY- NORRIS ELECTRIC COOPERATIVE  
AMEREN CIPS

WATER- E J WATER CORPORATION  
LAKE SARA AREA WATER COOPERATIVE, INC.  
CITY OF EFFINGHAM

SEWER- CITY OF EFFINGHAM

T.V. CABLE- AT & T MEDIA SERVICE

PARCEL	OWNER	ADD	EXIST.	EASEMENT	REM. AREA	INST	MICRO FILM NO	DATE	BOOK	PAGE	AREA	SOLD
		AREA TAKEN					RECORDED				EXCESS	
7007108	BEVERLY ANN SOLTWEDEL	25,276	28,887		1,386,253							
7007109	LLOYD G. FOSTER ET AL	54,257	60,307		4,349,749							
7007110	PAUL FRANKLIN WEBB	63,968	5,175	997	3,755,316							
	TRACT 1	54,524	5,175		2,247,646							
	TRACT 2	9,444			1,507,670							
7007115	PAUL WEBB	53,551	1,951		1,005,226							

CONTRACT NO. 94827  
FIELD BOOK NO 449, 450, 451,  
452 & 452B  
(R) RECORDED DISTANCE

NOTE: ALL AREAS ARE IN SQUARE FEET  
UNLESS OTHERWISE NOTED.

NOTE:  
BEARINGS ARE REFERENCED TO THE  
ILLINOIS STATE PLANE COORDINATE  
SYSTEM EAST ZONE DATUM OF 1983

RIGHT OF WAY PLANS FAP ROUTE 774		
PROJECT	SECTION	107WRS-1 107BY, 107BY-1 107B-2
STATION	933+00.00	TO
STATION	948+00.00	
COUNTY	EFFINGHAM	
SCALE	1"=50'	SHEET 7 OF 15

JOB NO. R-97-007-00

Z:\0349503\ROW\ROWPLANS-8.DGN 02/27/04 04:33:08 PM