

10/7/02  
 \0349903\ROW\ROWPLANS5-8.DGN

1 2 3 4 5 6 7 8 9  
 10 11 12 13 14 15 16 17 18  
 19 20 21 22 23 24 25 26 27  
 28 29 30 31 32 33 34 35 36  
 37 38 39 40 41 42 43 44 45  
 46 47 48 49 50 51 52 53 54  
 55 56 57 58 59 60 61 62 63

# T 8 N-R 5 E 3rd P.M. SUMMIT TWP

F.A.P. RTE.	SECTION	COUNTY	TOTAL SHEETS	SHEET NO.
774		EFFINGHAM	344	337
FED. ROAD DIST. NO. 1		ILLINOIS	FED. AID PROJECT	
• 107WRS-1, 107BY, 107B-1, 107B-2		CONTRACT NO. 94827		

SHEET NO. 8  
 15 SHEETS

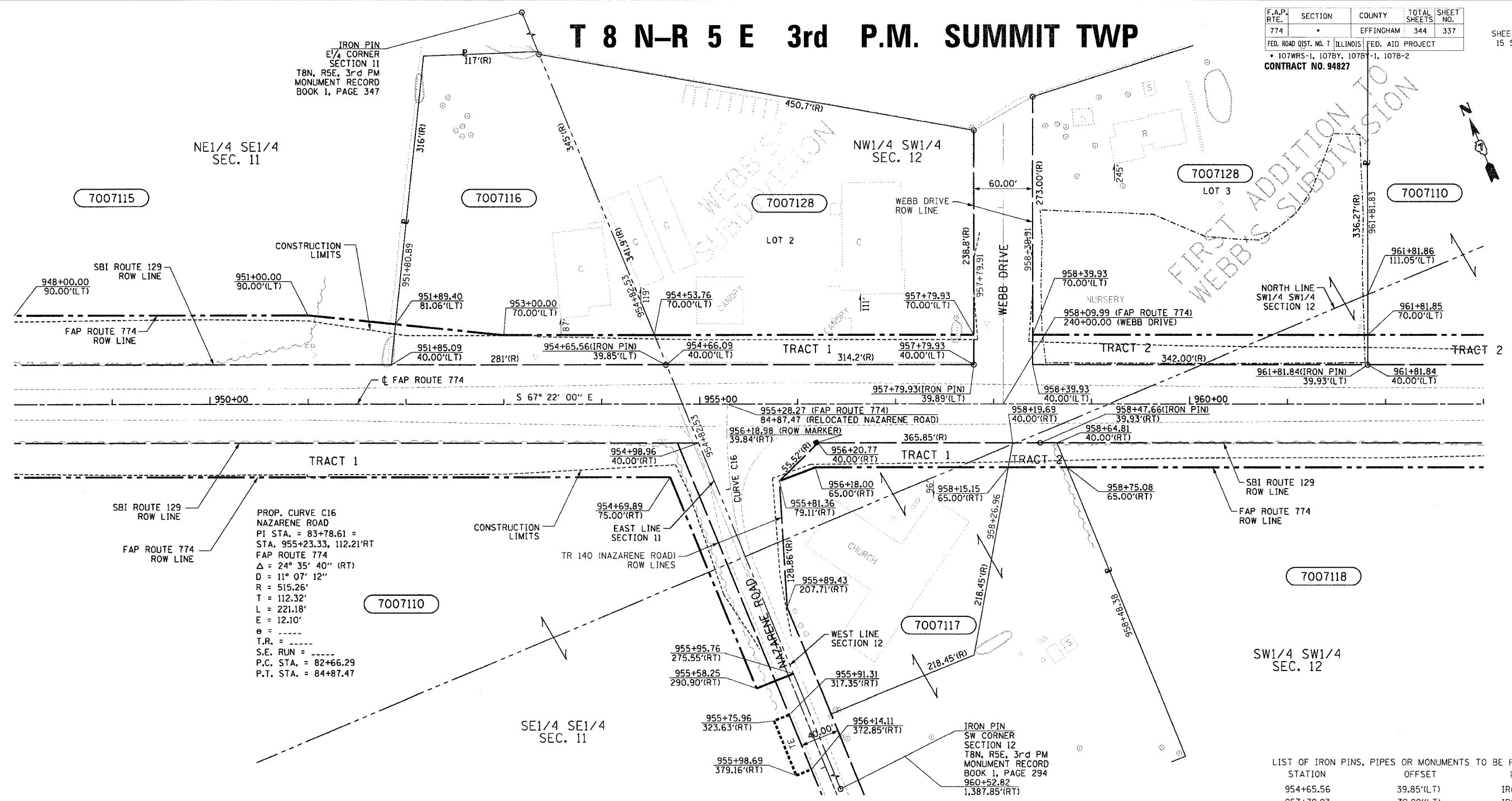

PROP. CURVE C16  
 NAZARENE ROAD  
 PI STA. = 83+78.61 =  
 STA. 955+23.33, 112.21'RT  
 FAP ROUTE 774  
 $\Delta = 24^\circ 35' 40''$  (RT)  
 $D = 11^\circ 07' 12''$   
 $R = 515.26'$   
 $T = 112.32'$   
 $L = 221.18'$   
 $E = 12.10'$   
 $e =$   
 $T.R. =$   
 $S.E. RUN =$   
 $P.C. STA. = 82+66.29$   
 $P.T. STA. = 84+87.47$

LIST OF IRON PINS, PIPES OR MONUMENTS TO BE PROTECTED

STATION	OFFSET	LABEL
954+65.56	39.85'(LT)	IRON PIN
957+79.93	39.89'(LT)	IRON PIN
958+47.66	39.93'(RT)	IRON PIN
961+81.84	39.93'(LT)	IRON PIN

**UTILITIES:**

TELEPHONE- ILLINOIS CONSOLIDATED TELEPHONE COMPANY  
 VERIZON NORTH INC.

GAS- AMEREN CIPS

ELECTRICITY- NORRIS ELECTRIC COOPERATIVE  
 AMEREN CIPS

WATER- E J WATER CORPORATION  
 LAKE SARA AREA WATER COOPERATIVE, INC.  
 CITY OF EFFINGHAM

SEWER- CITY OF EFFINGHAM

T.V. CABLE- AT & T MEDIA SERVICE

PARCEL	OWNER	ADD AREA	EXIST. AREA TAKEN	EASEMENT	REM. AREA	INST	MICRO FILM NO RECORDED	DATE	BOOK	PAGE	AREA EXCESS	SOLD
7007110	PAUL FRANKLIN WEBB	63,968	5,175	997	3,755,316							
	TRACT 1	54,524	5,175		2,247,646							
	TRACT 2	9,444			1,507,670							
7007115	PAUL WEBB	53,551	1,951		1,005,226							
7007116	BERT L. ELLIS	8,816			54,308							
7007117	EFFINGHAM CHURCH OF THE NAZARENE	6,702			124,039							
	TRACT 1	5,389			44,928							
	TRACT 2	1,313			79,111							
7007118	PAUL WEBB ET AL	20,879			1,340,626							
7007128	LAURYN, INC.	19,858			191,344							
	TRACT 1	9,600			92,985							
	TRACT 2	10,258			98,359							

CONTRACT NO. 94827  
 FIELD BOOK NO 449, 450, 451, 452 & 452B  
 (R) RECORDED DISTANCE

○ - IRON PIN  
 ■ - ROW MARKER

NOTE: TEMPORARY EASEMENTS ARE NEEDED AS A WORK AREA.

NOTE: ALL AREAS ARE IN SQUARE FEET UNLESS OTHERWISE NOTED.

NOTE: BEARINGS ARE REFERENCED TO THE ILLINOIS STATE PLANE COORDINATE SYSTEM EAST ZONE DATUM OF 1983

**RIGHT OF WAY PLANS**  
**FAP ROUTE 774**

PROJECT SECTION 107WRS-1  
 107BY, 107BY-1  
 107B-2

STATION 948+00.00 TO  
 STATION 963+00.00

COUNTY EFFINGHAM

SCALE 1"=50'

SHEET 8 OF 15

JOB NO. R-97-007-00

BLANK, WESSELINK, COOK & ASSOCIATES

ENGINEERS - CONSULTANTS DECATUR, ILLINOIS

F.A.P. 774 (IL RTE 32/33) SEC 107WRS-1, 107BY, 107BY-1 & 107B-2

EFFINGHAM COUNTY

E:\0349903\ROW\ROWPLANS5-8.dgn 03/24/04 04:33:29 PM