

PART OF THE SE 1/4 SECTION 30, T39N, R10E OF THE 3rd PM, DUPAGE COUNTY, ILLINOIS.

PARCEL NUMBER	OWNER	TOTAL HOLDING ACRES	PART TAKEN ACRES	REMAINDER ACRES	PREV. DED. ACRES	EASEMENT ACRES	EASEMENT PURPOSE	PERMANENT TAX INDEX NUMBER	PROPERTY ACQUIRED BY
1F50027 1F50027E-B	FOREST PRESERVE DISTRICT OF DUPAGE COUNTY	756.180	0.178	756.002	N/A	TE-9-002	CONSTRUCTION	04-25-408-002 & 05-30-305-001	

** = DENOTES INFORMATION FROM W-T LAND SURVEYING, INC. PLAT OF HIGHWAYS SHEET 10 OF 20
SEE SHEET 10 A FOR 1F50027 & 1F50027E-A.

LEGEND

- SECTION CORNER
- QUARTER SECTION CORNER
- SECTION LINE
- QUARTER SECTION LINE
- EXISTING RIGHT OF WAY LINE
- PROPOSED RIGHT OF WAY LINE
- PROPOSED EASEMENT
- EXISTING ACCESS CONTROL LINE
- PROPOSED ACCESS CONTROL LINE
- MEASURED DIMENSION METRIC WITH IMPERIAL RECORD DATA
- COMPUTED DIMENSION METRIC WITH IMPERIAL RECORD DATA
- EXISTING BUILDING

BEARINGS ARE BASED ON ILLINOIS STATE PLANE COORDINATE SYSTEM EAST ZONE, NAD 83 (2007)

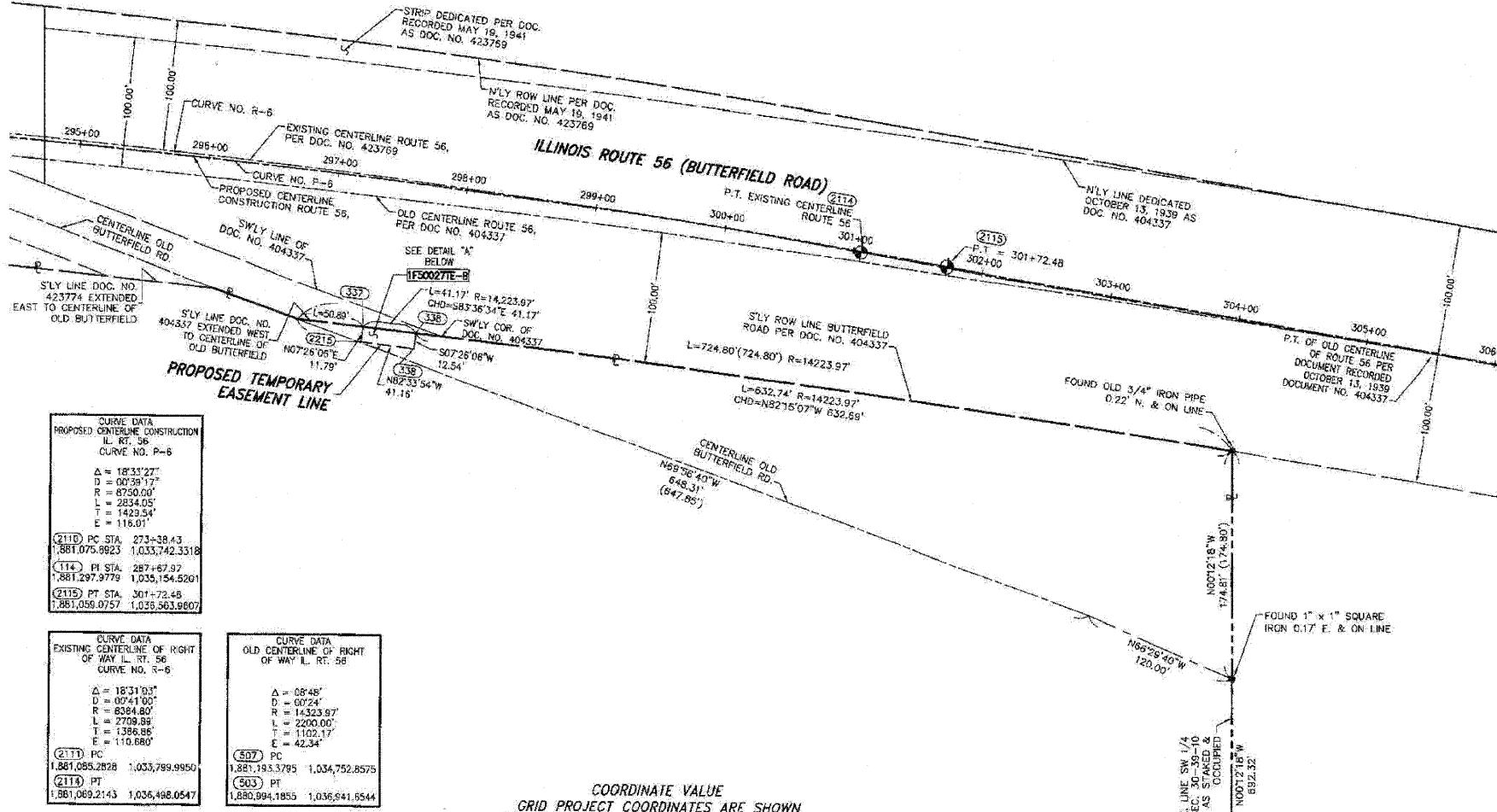

CURVE DATA
PROPOSED CENTERLINE CONSTRUCTION
L. RT. 56
CURVE NO. P-6

Δ = 18°31'27"
D = 00°39'17"
R = 8750.00'
L = 2834.05'
T = 1423.54'
E = 118.01'

(2110) PC STA. 273+38.43
1,881,075.9823 1,033,742.3318

(114) PI STA. 287+67.97
1,881,297.9779 1,035,154.5201

(2115) PT STA. 301+72.48
1,881,038.0757 1,035,563.9807

CURVE DATA
EXISTING CENTERLINE OF RIGHT OF WAY L. RT. 56
CURVE NO. 5-5

Δ = 18°31'03"
D = 00°41'00"
R = 8364.80'
L = 2709.89'
T = 1386.85'
E = 110.680'

(2111) PC 1,881,085.2828 1,033,789.9950

(2114) PT 1,881,089.2143 1,036,498.0547

CURVE DATA
OLD CENTERLINE OF RIGHT OF WAY L. RT. 56

Δ = 08°48"
D = 00°24"
R = 14223.97'
L = 2200.00'
T = 1102.17'
E = 42.34'

(507) PC 1,881,193.3795 1,034,752.8575

(903) PT 1,880,994.1855 1,036,641.6544

COORDINATE VALUE
GRID PROJECT COORDINATES ARE SHOWN
COORDINATE TABLE (IL. ROUTE 56)

NO.	STATION	OFFSET	-NORTH-	-COORDINATES-	-EAST-
2215	287+32.86	125.52' RT	N 1,880,996.9753	E 1,036,114.1219	
337	297+33.01	113.73' RT	N 1,581,008.6651	E 1,038,115.6470	
2214	297+74.62	125.92' RT	N 1,881,068.2143	E 1,036,498.0547	
308	297+74.72	113.38' RT	N 1,881,004.0827	E 1,036,156.5801	

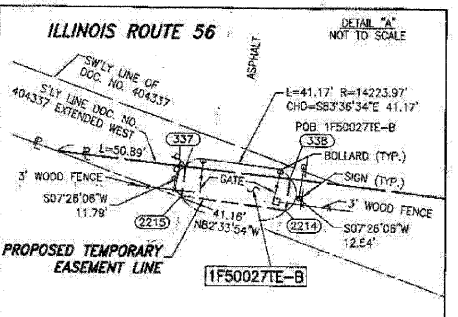

F.A.P. 365 IL ROUTE 56 (BUTTERFIELD ROAD), SECTION , JOB. NO. R-91-068-00.

- IRON PIPE OR ROD FOUND ○ SET 5/8" x 30' REBAR
- + CUT CROSS FOUND OR SET ● PK FOUND PK NAIL ○ PK SET PK NAIL
- T1 THESE STAKES REFERENCE FOUND OR SET MONUMENTATION
- T2 SET 5/8" INCH REBAR FLUSH WITH GROUND TO THE FOUND IRON STAKE, IDENTIFIED BY COLORED PLASTIC CAP AND BEARING SURVEYORS PROFESSIONAL NUMBER.
- B1 THESE STAKES, IN CULTIVATED AREAS, REFERENCE FOUND OR SET MONUMENTATION.
- B2 BURIED 5/8" INCH REBAR 20 INCHES BELOW GROUND TO THE FOUND IRON STAKE.
- B3 IDENTIFIED BY COLORED PLASTIC CAP BEARING SURVEYORS PROFESSIONAL NUMBER.
- STAKING OF PROPOSED RIGHT OF WAY. SET DIVISION OF HIGHWAYS SURVEY MARKER TO MONUMENT THE POSITION SHOWN, IDENTIFIED BY INSCRIPTION DATA AND SURVEYORS PROFESSIONAL NUMBER.
- M STAKING OF PROPOSED RIGHT OF WAY IN CULTIVATED AREAS. BURIED 5/8" INCH REBAR 20 INCHES BELOW GROUND TO MARK FUTURE SURVEY MARKER POSITION, IDENTIFIED BY COLORED PLASTIC CAP BEARING SURVEYORS PROFESSIONAL NUMBER.
- ⊕ PERMANENT SURVEY MARKER, (DOT STD. 2135 (TO BE SET BY OTHERS)
- RIGHT OF WAY STAKING PROPOSED TO BE SET.

STATE OF ILLINOIS)
COUNTY OF DUPAGE)

THIS IS TO CERTIFY THAT WE, CLAASSEN, WHITE & ASSOCIATES, P.C., AN ILLINOIS PROFESSIONAL DESIGN FIRM LAND SURVEYING CORPORATION NUMBER 184-004039, HAVE SURVEYED THE PLAT OF HIGHWAYS SHOWN HEREON IN SECTION 30, TOWNSHIP 39 NORTH, RANGE 10 EAST OF THE THIRD PRINCIPAL MERIDIAN, DUPAGE COUNTY, THAT THE SURVEY IS TRUE AND COMPLETE AS SHOWN TO THE BEST OF MY KNOWLEDGE AND BELIEF, THAT THE PLAT CORRECTLY REPRESENTS SAID SURVEY, THAT ALL MONUMENTS FOUND AND ESTABLISHED ARE OF PERMANENT QUALITY AND OCCUPY THE POSITIONS SHOWN THEREON AND THAT THE MONUMENTS ARE SUFFICIENT TO ENABLE THE SURVEY TO BE RETRACED. THIS SURVEY CONFORMS TO THE CURRENT ILLINOIS MINIMUM STANDARDS FOR A BOUNDARY SURVEY, MADE FOR THE DEPARTMENT OF TRANSPORTATION, STATE OF ILLINOIS.

DATED AT JOLIET, ILLINOIS THIS _____ DAY OF _____, 2010 A.D.

PRELIMINARY VICE PRESIDENT
DAVID A. CLAASSEN
ILLINOIS PROFESSIONAL LAND SURVEYOR NO. 035-002862
LICENSE EXPIRES NOVEMBER 30, 2010
THIS PROFESSIONAL SERVICE CONFORMS TO THE CURRENT ILLINOIS MINIMUM STANDARDS FOR A BOUNDARY SURVEY.
Classten, White & Associates, P.C.
121 AIRPORT DRIVE, UNIT 1
JOLIET, ILLINOIS 60431
(815) 744-3780



- NOTES:**
- 1) THIS PLAT WAS PREPARED AS A SUPPLEMENTAL SHEET TO SHEET 10 OF PLAT OF HIGHWAYS PREPARED BY W-T LAND SURVEYORS, INC. THE PROPOSED RIGHT OF WAY AS SHOWN ON THIS SHEET WILL SUPERSEDE, FOR ANCILLARY INFORMATION REFER TO ADDRESS SHEET 10.
 - 2) BEARINGS AND DISTANCES SHOWN HEREON ARE GRID, BASED ON ILLINOIS STATE PLANE COORDINATE SYSTEM EAST ZONE, NAD 83 AS ESTABLISHED BY W-T LAND SURVEYORS, INC.

SCANNED RECEIVED MAR 2 2010 PLATS & LEGALS

PLAT OF HIGHWAYS
STATE OF ILLINOIS
DEPARTMENT OF TRANSPORTATION
F.A.P. 365 IL ROUTE 56 (BUTTERFIELD ROAD)

SECTION IL 59 TO NAPERVILLE ROAD DUPAGE COUNTY
PROJECT JOB NO. R-91-068-00
STATION 295+00 TO STATION 306+00
SCALE: 1" = 50' SHEET JOB. OF _____

BUREAU OF LAND ACQUISITION
201 WEST CENTER COURT
SCHAUMBURG, ILLINOIS 60196-1096

FILE NAME =	DESIGNED - JMM	REVISED -	benesch	STATE OF ILLINOIS DEPARTMENT OF TRANSPORTATION	PLAT OF HIGHWAYS	F.A.P. RTE.	SECTION	COUNTY	TOTAL SHEETS	SHEET NO.		
... \RDK\0162419-SHT-PLAT05.dgn	DRAWN - TMB	REVISED -				365	(57 & 58)WRS-2	DUPAGE	681	47		
USER NAME = tblank	CHECKED - RMT	REVISED -				SCALE:	SHEET NO. 5 OF 13 SHEETS	STA. TO STA.	ILLINOIS FED. AID PROJECT			
PILOT DATE = 12/3/2010	DATE - 12/6/10	REVISED -				CONTRACT NO. 62419						