

PLAN	DATE
SUBMITTALS	BY
PLOTTED	
ALIGNMENT CHECKED	
NOTE BOOK	
CADD FILE NAME	
NO.	

PROFILE	DATE
BRANDS CHECKED	BY
STRUCTURE NOTATIONS CHECKED	
NOTE BOOK	
NO.	

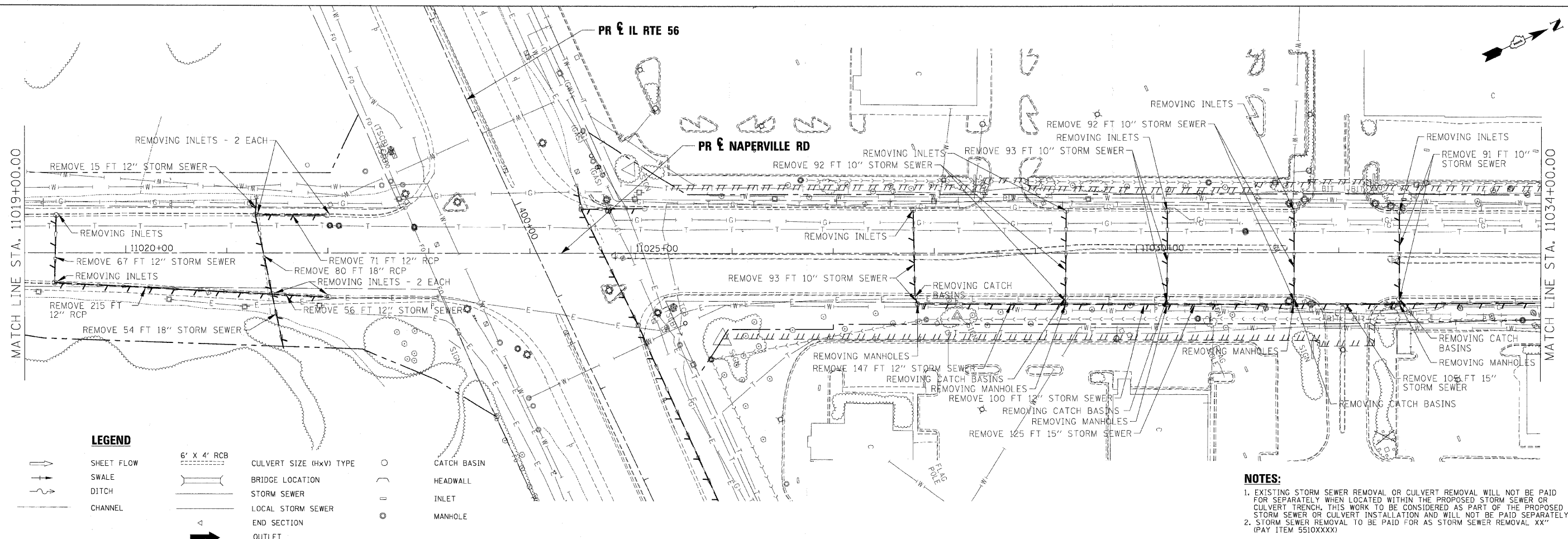

NOTES:

- EXISTING STORM SEWER REMOVAL OR CULVERT REMOVAL WILL NOT BE PAID FOR SEPARATELY WHEN LOCATED WITHIN THE PROPOSED STORM SEWER OR CULVERT TRENCH. THIS WORK TO BE CONSIDERED AS PART OF THE PROPOSED STORM SEWER OR CULVERT INSTALLATION AND WILL NOT BE PAID SEPARATELY.
- STORM SEWER REMOVAL TO BE PAID FOR AS STORM SEWER REMOVAL XX" (PAY ITEM 5510XXXX)

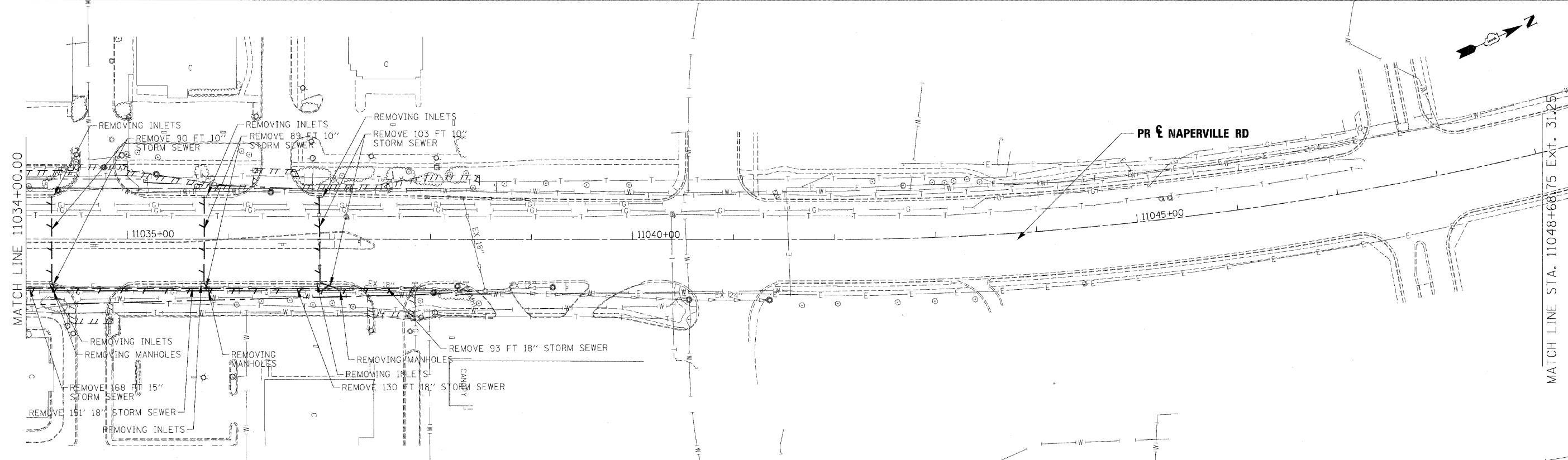

USER NAME *	DESIGNED - KEM	REVISED -
	DRAWN - KEM	REVISED -
PLOT SCALE = 1" = 50'	CHECKED - LSM	REVISED -
PLOT DATE =	DATE - 12/6/10	REVISED -



STATE OF ILLINOIS
DEPARTMENT OF TRANSPORTATION

DRAINAGE REMOVAL PLAN
IL RTE 56

SCALE: 1"=50' SHEET NO. 9 OF 9 SHEETS STA. 11019+00.00 TO STA. 11048+68.75

F.A.P. RTE.	SECTION	COUNTY	TOTAL SHEETS	SHEET NO.
365	(57 & 58)WRS-2	DUPAGE	681	260
CONTRACT NO. 62419			ILLINOIS FED. AID PROJECT	