

**LEGEND**

- FLOODPLAIN BOUNDARY
- FLOODWAY BOUNDARY
- SHEET FLOW
- SWALE
- DITCH
- CHANNEL
- 6' X 4' RCB
- CULVERT SIZE (HxV) TYPE
- STORM SEWER
- END SECTION
- DITCH HIGH POINT
- FURROW
- 4" PIPE UNDERDRAIN
- PROPOSED STORM SEWER
- PROPOSED CATCH BASIN
- PROPOSED MANHOLE
- PROPOSED END SECTION
- PROPOSED DITCH
- PROPOSED HEADWALL
- CATCH BASIN
- ⌋ HEADWALL
- ⊖ INLET
- ⊙ MANHOLE
- ⊡ ADJUST

P. AN  
 DESIGNED BY  
 DATE  
 CHECKED BY  
 DATE  
 DRAWN BY  
 DATE  
 USER NAME  
 PLOT DATE

PROFILE  
 DESIGNED BY  
 DATE  
 CHECKED BY  
 DATE  
 DRAWN BY  
 DATE  
 USER NAME  
 PLOT DATE

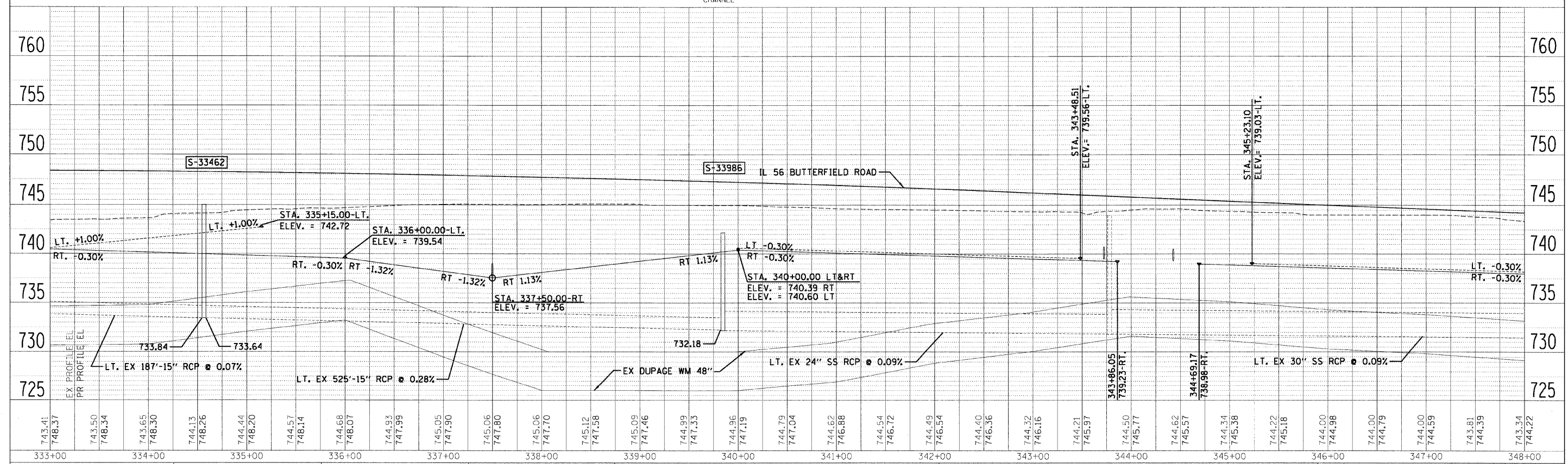

FILE NAME =	DESIGNED - KEM	REVISED -		<b>STATE OF ILLINOIS DEPARTMENT OF TRANSPORTATION</b>	<b>DRAINAGE PLAN AND PROFILE IL RTE 56</b>	F.A.P. RTE. 365	SECTION 157 & 58WRS-2	COUNTY	TOTAL SHEETS 681	SHEET NO. 272
USER NAME =	CHECKED - LSM	REVISED -				DUPAGE	CONTRACT NO. 62419			
PLOT DATE =	DATE - 12/6/10	REVISED -						(ILLINOIS) FED. AID PROJECT		
						SCALE: 1"=50' SHEET NO. 7 OF 18 SHEETS STA. 333+00.00 TO STA. 348+00.00				