

PART OF THE OF SEC. 33 & SEC. 34, T39N, R9E OF THE 3RD P.M., DUPAGE COUNTY, ILLINOIS

PARCEL No.	OWNER	TOTAL HOLDING ACRES	PART TAKEN ACRES	REMAINDER ACRES	PREVIOUSLY DED. OR USED ACRES	EASEMENT ACRES	PURPOSE OF EASEMENT	PERMANENT INDEX NUMBER	ACQUIRED BY
1F50002	City of Warrenville	2.524	0.087	2.457	N/A	N/A	N/A	04-33-401-019	
1F50003DED	Chicago Title Land Trust Company as successor to LaSalle National Bank, as Trustee under Trust Agreement dated 2/16/98 know as #121523	0.813	0.036 (DED)	0.813	N/A	N/A	N/A	04-34-300-001	
1F50005	City of Warrenville	0.624	0.087	0.557	N/A	N/A	N/A	04-34-104-023	

Point No.	Station	Offset	Northing	Easting
2000	517+00.36	17.69 L	1,877,194.8618	1,019,535.2007
2001	517+06.24	0.00 R	1,877,196.7898	1,019,533.7428
2002	515+82.34	105.04 L	1,877,098.4412	1,019,424.4737
2003	515+64.89	79.84 L	1,877,075.9865	1,019,445.3224
2004	515+89.29	57.81 L	1,877,097.1992	1,019,462.3336
2005	513+66.78	80.08 L	1,876,882.5554	1,019,402.4231
2006	513+68.18	68.06 L	1,876,881.3394	1,019,414.4480
2007	516+12.60	57.21 R	1,877,093.0284	1,019,589.4364
2008	516+13.91	64.21 R	1,877,092.7948	1,019,596.5547
2009	513+83.75	56.97 R	1,876,879.3710	1,019,542.0463
2010	513+95.92	86.97 R	1,876,879.0373	1,019,552.2153
2011	514+00.01	83.88 R	1,876,883.9686	1,019,550.2362
2012	514+00.00	89.98 R	1,876,882.8694	1,019,556.0938
2013	513+96.18	69.97 R	1,876,876.9372	1,019,555.2680
2014	518+69.84	47.86 R	1,877,346.0483	1,019,635.6832
2015	518+45.26	77.44 R	1,877,315.8566	1,019,658.3159
2016	518+43.06	88.47 R	1,877,317.3862	1,019,651.4887
2017	520+26.43	57.59 R	1,877,497.0546	1,019,678.9710
2018	520+36.05	57.68 R	1,877,508.3840	1,019,681.5639
2019	520+35.96	46.61 R	1,877,508.7274	1,019,670.2986

Point No.	Station	Offset	Northing	Easting
2020	520+00.02	17.36 L	1,877,487.4134	1,019,600.0899
2021	520+00.00	0.00 R	1,877,483.6541	1,019,617.0390
2022	510+78.88	69.83 R	1,876,570.1449	1,019,486.7748
2023	510+79.88	68.83 R	1,876,570.7945	1,019,483.0458
2024	510+79.92	31.63 R	1,876,578.3735	1,019,449.6762
2025	512+02.48	31.76 R	1,876,898.0325	1,019,476.2171
2026	512+02.02	66.77 R	1,876,898.8647	1,019,511.8087
2027	510+00.00	0.00 L	1,876,507.1428	1,019,401.5727
2028	508+72.81	18.43 L	1,876,484.7490	1,019,377.6948

Point No.	Station	Offset	Northing	Easting
2000	121+41.77	2.48 R	1,877,194.8618	1,019,535.2007
2001	121+60.24	0.00 R	1,877,196.7898	1,019,533.7428
2002	120+34.04	102.25 R	1,877,098.4412	1,019,424.4737
2003	120+55.58	124.06 R	1,877,075.9865	1,019,445.3224
2004	120+71.91	102.34 R	1,877,097.1992	1,019,462.3336
2007	121+89.09	102.62 R	1,877,093.0284	1,019,589.4364
2008	122+06.21	102.64 R	1,877,092.7949	1,019,596.5547
2014	122+37.58	151.69 L	1,877,346.0483	1,019,635.6832
2015	122+62.13	122.24 L	1,877,315.8566	1,019,658.3159
2016	122+54.26	123.53 L	1,877,317.3862	1,019,651.4887

Lot 1
P.D.B. Plat of Consolidation
(per Doc. #R98-116312)

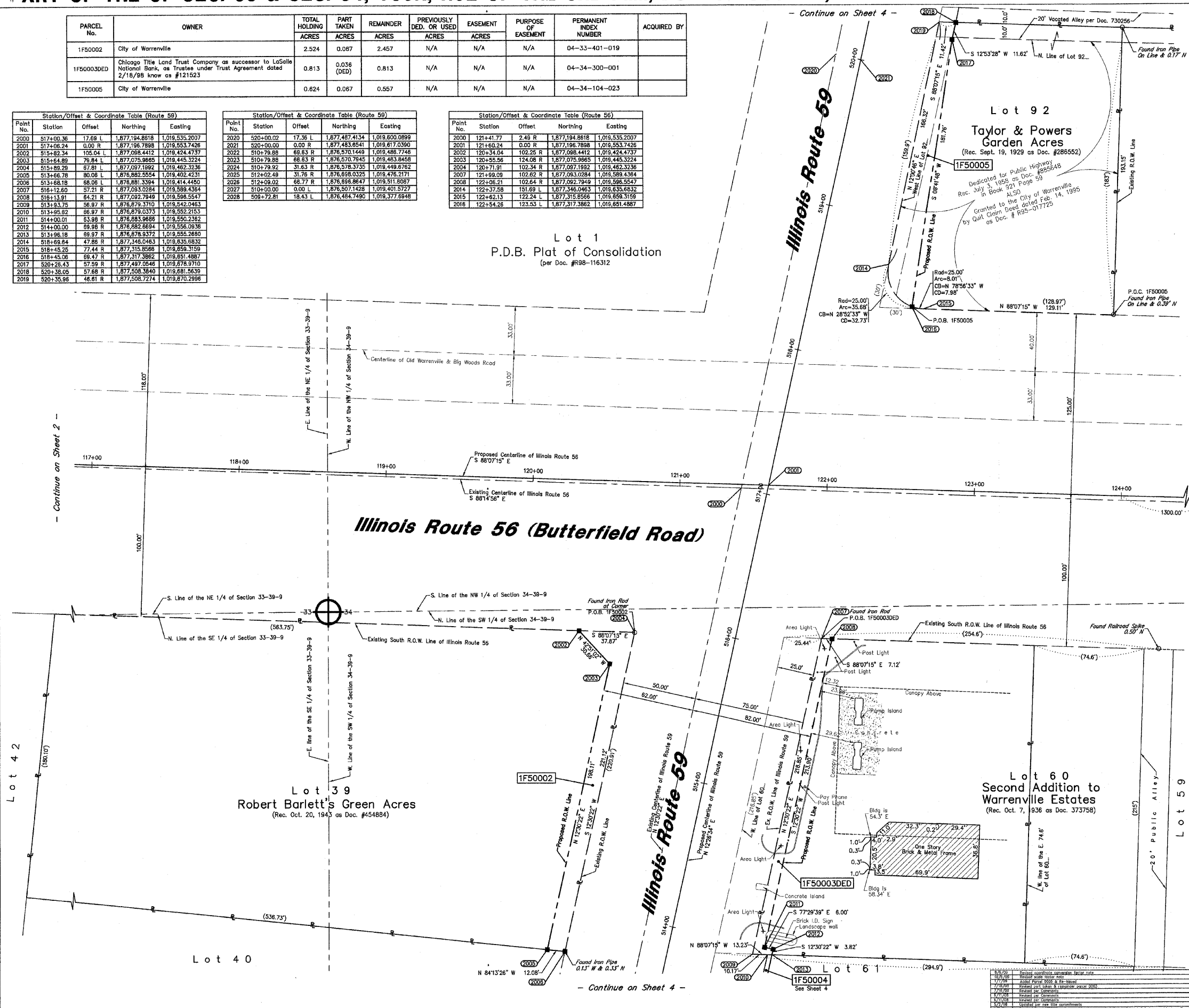

LEGEND

- SECTION CORNER
- QUARTER SECTION CORNER
- SECTION LINE
- QUARTER SECTION LINE
- QUARTER SECTION LINE
- PLATTED LOT LINE
- PROPERTY (DEED) LINE
- APL
- APPARENT PROPERTY LINE
- CENTERLINE
- EXISTING RIGHT OF WAY LINE
- PROPOSED RIGHT OF WAY LINE
- PROPOSED EASEMENT
- MEASURED DIMENSION
- COMPUTED DIMENSION
- RECORD DATA
- EXISTING BUILDING
- IRON PIPE OR ROD FOUND
- CUT CROSS FOUND OR SET
- PK NAIL SET
- REPLACED AFTER CONSTRUCTION
- T1 THESE STAKES REFERENCE FOUND OR SET MONUMENTATION, SET 5/8 INCH
- T2 IRON ROD FLUSHED WITH GROUND TO THE FOUND IRON STAKE, IDENTIFIED
- T3 BY COLORED PLASTIC CAP BEARING SURVEYORS REGISTRATION NUMBER.
- BT1 THESE STAKES, IN CULTIVATED AREAS, REFERENCE FOUND OR SET
- BT2 MONUMENTATION, BURIED 5/8 INCH IRON ROD 20 INCHES BELOW
- BT3 GROUND TO THE FOUND IRON STAKE, IDENTIFIED BY COLORED PLASTIC CAP BEARING SURVEYORS REGISTRATION NUMBER.
- STAKING OF PROPOSED RIGHT OF WAY, SET DIVISION OF HIGHWAYS SURVEY MARKER TO MONUMENT THE POSITION SHOWN, IDENTIFIED BY INSCRIPTION DATA AND SURVEYORS REGISTRATION NUMBER.
- M STAKING OR PROPOSED RIGHT OF WAY IN CULTIVATED AREAS, BURIED 5/8 INCH METAL ROD 20 INCHES BELOW GROUND TO MARK FUTURE SURVEY MARKER POSITION, IDENTIFIED BY COLOR PLASTIC CAP BEARING SURVEYORS REGISTRATION NUMBER.
- PERMANENT SURVEY MARKER, I D O T STD. 2135 (TO BE SET BY OTHERS)
- RIGHT OF WAY STAKING PROPOSED TO BE SET.

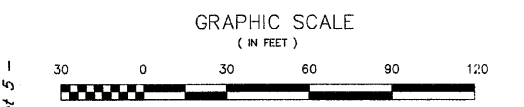

- NOTES:**
- COORDINATES SHOWN ON THIS PLAT ARE GRID VALUES IN FEET WITH A CONVERSION FACTOR OF 1.0000230966
 - ALL BEARINGS SHOWN ARE REFERENCED TO THE ILLINOIS STATE PLANE COORDINATE SYSTEM, TAKEN FROM INFORMATION PROVIDED BY THE ILLINOIS DEPARTMENT OF TRANSPORTATION.
 - SURVEYED IN ENGLISH. ALL STATIONING IS SHOWN IN FEET.
 - SHEET 1 IS THE COVER SHEET AND IS NOT RECORDED. SHEETS 17 THRU 20 ARE FOR MONUMENT TIES.
 - BUILDING TIES SHOWN ARE TO THE PROPOSED RIGHT OF WAY LINE, UNLESS THERE ARE NO TAKINGS ON SAID PROPERTY, IN WHICH CASE THEY ARE TO THE EXISTING RIGHT OF WAY LINE.

STATE OF ILLINOIS }
COUNTY OF COOK } SS

THIS IS TO DECLARE THAT WE, W-T LAND SURVEYING, INC., HAVE SURVEYED THE PLAT OF HIGHWAYS SHOWN HEREON IN SECTION 33 AND SECTION 34, TOWNSHIP 39 NORTH, RANGE 9 EAST OF THE THIRD PRINCIPAL MERIDIAN, DUPAGE COUNTY, THAT THE SURVEY IS TRUE AND COMPLETE AS SHOWN TO THE BEST OF MY KNOWLEDGE AND BELIEF; THAT THE PLAT CORRECTLY REPRESENTS SAID SURVEY, THAT ALL MONUMENTS FOUND AND ESTABLISHED ARE OF PERMANENT QUALITY AND OCCUPY THE POSITIONS SHOWN THEREON AND THAT THE MONUMENTS ARE SUFFICIENT TO ENABLE THE SURVEY TO BE RETRACED. MADE FOR THE DEPARTMENT OF TRANSPORTATION, STATE OF ILLINOIS.

GIVEN UNDER OUR HAND AND SEAL THIS _____ DAY OF _____ A.D. _____ AT HOFFMAN ESTATES, ILLINOIS.

W-T LAND SURVEYING, INC. **RECEIVED**
NOV 10 2009
PLATS & LEGALS

FRANCO I. MATCIC - PLS #035-003556 EXPIRES 11/30/2010
ILLINOIS PROFESSIONAL DESIGN FIRM LICENSE NO. 187-004387

W-T LAND SURVEYING, INC.
LAND AND CONSTRUCTION SURVEYORS

2878 Franklin Avenue
Hoffman Estates, Illinois 60112
PH: (224) 293-6333 FAX: (224) 293-6444
www.wtlandsurveying.com
IL License No.: 184-004387 Exp. 04/30/09

PLAT OF HIGHWAYS
STATE OF ILLINOIS
DEPARTMENT OF TRANSPORTATION
FAP 365 IL 56 (Butterfield Road)

SECTION IL 59 to Naperville Road COUNTY DUPAGE
PROJECT JOB NO. R-91-068-00
STATION 120+34.04 TO STATION 122+54.05
SCALE: 1"=30' SHEET 3 OF 20

BUREAU OF LAND ACQUISITION
201 WEST CENTER COURT
SCHAUMBURG, ILLINOIS 60196-1096