

PART OF THE OF NW 1/4 OF SEC. 35, T39N, R9E OF THE 3RD P.M., DUPAGE COUNTY, ILLINOIS

PARCEL No.	OWNER	TOTAL HOLDING ACRES	PART TAKEN ACRES	REMAINDER ACRES	PREVIOUSLY DED. OR USED ACRES	EASEMENT ACRES	PURPOSE OF EASEMENT	PERMANENT INDEX NUMBER	ACQUIRED BY
1F50014 1F50014TE	American National Bank & Trust Company of Chicago, as Trustee of Trust No. 500337-03 dated as of July 7, 1998	0.988	0.197	0.791	N/A	0.010	Construction	04-35-103-017, 018, & 019	
1F50015 1F50015TE	American National Bank & Trust Co. as successor to Gary-Wheaton Bank, as Trustee under the provisions of a Trust Agreement dated the 1st day of August, 1988 and known as Trust Number 7827	1.887	0.068	1.819	N/A	0.063	Construction	04-35-103-021	
1F50016 1F50016TE	DELETE sites Postal Service	2.457	235 sq. ft. 0.005	2.452	N/A	0.037	Construction	04-35-103-020	
1F50017TE	County of DuPage	0.284	N/A	0.284	N/A	0.061	Construction	04-35-113-001	
1F50039TE	County of DuPage	0.411	N/A	0.411	N/A	0.094	Construction	04-35-107-003	

LEGEND

SECTION CORNER
QUARTER SECTION CORNER

SECTION LINE
QUARTER SECTION LINE
QUARTER, QUARTER SECTION LINE
PLATTED LOT LINE
PROPERTY (DEED) LINE

APL APPARENT PROPERTY LINE
CENTERLINE
EXISTING RIGHT OF WAY LINE
PROPOSED RIGHT OF WAY LINE
PROPOSED EASEMENT
MEASURED DIMENSION
COMPUTED DIMENSION
RECORD DATA

EXISTING BUILDING

IRON PIPE OR ROD FOUND
CUT CROSS FOUND OR SET

PK NAIL SET
REPLACED AFTER CONSTRUCTION

T1 THESE STAKES REFERENCE FOUND OR SET MONUMENTATION, SET 5/8 INCH
T2 IRON ROD FLUSHED WITH GROUND TO TIE FOUND IRON STAKE, IDENTIFIED BY
T3 COLORED PLASTIC CAP BEARING SURVEYORS REGISTRATION NUMBER.

BT1 THESE STAKES, IN CULTIVATED AREAS, REFERENCE FOUND OR SET
BT2 MONUMENTATION, BURIED 5/8 INCH IRON ROD 20 INCHES BELOW
BT3 GROUND TO TIE FOUND IRON STAKE, IDENTIFIED BY COLORED PLASTIC CAP BEARING SURVEYORS REGISTRATION NUMBER.

STAKING OF PROPOSED RIGHT OF WAY, SET DIVISION OF HIGHWAYS
SURVEY MARKER TO MONUMENT THE POSITION, IDENTIFIED BY
INSCRIPTION DATA AND SURVEYORS REGISTRATION NUMBER.

STAKING OR PROPOSED RIGHT OF WAY IN CULTIVATED AREAS, BURIED 5/8
INCH METAL ROD 20 INCHES BELOW GROUND TO MARK FUTURE SURVEY
MARKER POSITION, IDENTIFIED BY COLOR PLASTIC CAP BEARING SURVEYORS
REGISTRATION NUMBER.

PERMANENT SURVEY MARKER, I D O T STD. 2135 (TO BE SET BY OTHERS)

RIGHT OF WAY STAKING PROPOSED TO BE SET.

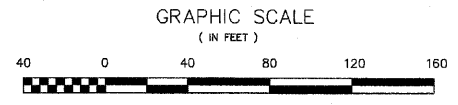

STATE OF ILLINOIS }
COUNTY OF COOK } 55

THIS IS TO DECLARE THAT WE, W-T LAND SURVEYING, INC., HAVE SURVEYED THE PLAT OF HIGHWAYS SHOWN HEREON IN THE NORTHWEST 1/4 OF SECTION 35, TOWNSHIP 39 NORTH, RANGE 9 EAST OF THE THIRD PRINCIPAL MERIDIAN, DUPAGE COUNTY, ILLINOIS. THAT THE SURVEY IS TRUE AND COMPLETE AS SHOWN TO THE BEST OF MY KNOWLEDGE AND BELIEF, THAT THE PLAT CORRECTLY REPRESENTS SAID SURVEY, THAT ALL MONUMENTS FOUND AND ESTABLISHED ARE OF PERMANENT QUALITY AND OCCUPY THE POSITIONS SHOWN THEREON AND THAT THE MONUMENTS ARE SUFFICIENT TO ENABLE THE SURVEY TO BE RETRACED. MADE FOR THE DEPARTMENT OF TRANSPORTATION, STATE OF ILLINOIS.

GIVEN UNDER OUR HAND AND SEAL THIS _____ DAY OF _____ A.D. AT HOFFMAN ESTATES, ILLINOIS.

W-T LAND SURVEYING, INC.

FRANJO I. MATIJC - PLS #035-003556 EXPIRES 11/30/2010
ILLINOIS PROFESSIONAL DESIGN FIRM LICENSE NO. 187-004387

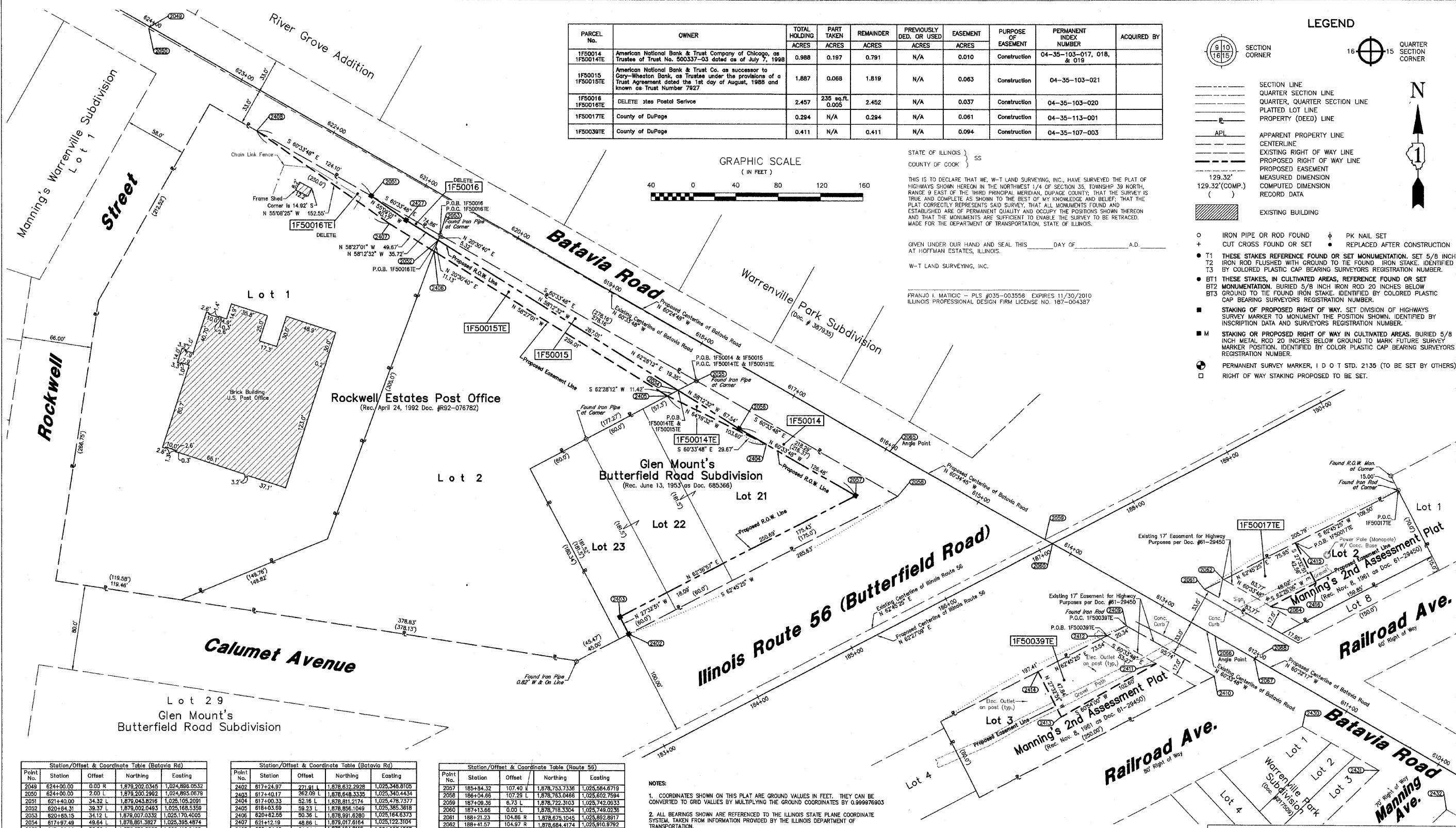

Station/Offset & Coordinate Table (Batavia Rd)

Point No.	Station	Offset	Northing	Easting
2049	624+00.00	0.00 R	1,878,202.0345	1,024,886.0532
2050	624+00.00	2.00 L	1,878,200.2992	1,024,885.0679
2051	624+00.00	34.32 L	1,878,043.8216	1,025,105.2091
2052	620+84.31	39.37 L	1,879,002.0493	1,025,168.5359
2053	620+85.15	34.12 L	1,879,007.0332	1,025,170.4005
2054	617+87.48	48.84 L	1,878,881.3827	1,025,385.4874
2055	617+88.99	33.39 L	1,878,870.3283	1,025,412.8498
2056	617+30.00	52.24 L	1,878,825.7991	1,025,452.8980
2057	616+03.52	51.91 L	1,878,783.6411	1,025,583.0458
2058	615+68.79	32.90 L	1,878,783.0468	1,025,602.7594
2059	614+27.42	0.08 R	1,878,722.3103	1,025,742.0633
2060	614+19.42	0.00 L	1,878,718.3304	1,025,749.0261
2061	612+72.88	33.02 R	1,878,675.1045	1,025,892.8917
2062	612+61.70	50.02 R	1,878,684.4174	1,025,910.9792
2063	611+88.13	33.04 R	1,878,633.8344	1,025,965.8478
2064	612+10.47	60.03 R	1,878,559.2261	1,025,955.8199
2065	615+95.91	0.00	1,878,605.0222	1,025,583.3076
2066	612+42.84	0.00 R	1,878,631.5888	1,025,902.8348
2067	612+00.00	0.00 R	1,878,610.5178	1,025,940.1344
2068	612+00.00	0.03 R	1,878,610.5444	1,025,940.1483

Station/Offset & Coordinate Table (Batavia Rd)

Point No.	Station	Offset	Northing	Easting
2402	617+24.97	271.01 L	1,878,632.2928	1,025,348.8105
2403	617+40.17	262.09 L	1,878,648.3335	1,025,340.4434
2404	617+40.33	52.16 L	1,878,811.2174	1,025,478.7377
2405	618+03.69	59.23 L	1,878,856.1049	1,025,385.3618
2406	620+82.55	50.36 L	1,878,891.8280	1,025,164.8373
2407	621+12.19	48.86 L	1,879,017.6164	1,025,123.3104
2408	622+94.10	34.84 L	1,879,104.8118	1,024,987.1507
2409	613+20.82	32.97 L	1,878,641.0802	1,025,818.8911
2410	612+24.86	32.88 L	1,878,594.0287	1,025,902.2693
2411	612+78.52	49.88 L	1,878,605.5840	1,025,847.2020
2412	613+31.80	49.98 L	1,878,631.7673	1,025,800.8037
2413	613+32.10	137.48 L	1,878,555.8943	1,025,757.5501
2414	613+72.21	111.40 L	1,878,598.1040	1,025,735.4232
2415	612+20.04	113.49 R	1,878,719.1844	1,025,978.5033
2416	611+84.34	90.31 R	1,878,681.4469	1,025,988.1878
2427	621+00.00	38.00 L	1,879,020.8677	1,025,138.1742
2430	611+28.12	32.94 L	1,878,546.9771	1,025,985.6475
2431	610+45.71	32.90 L	1,878,535.9844	1,025,985.3897
2432	608+72.54	32.87 L	1,878,470.0281	1,028,122.0098

Station/Offset & Coordinate Table (Route 56)

Point No.	Station	Offset	Northing	Easting
2057	185+84.32	107.40 L	1,878,753.7338	1,025,584.8719
2058	186+04.56	107.29 L	1,878,763.0468	1,025,602.7594
2059	187+08.36	6.73 L	1,878,722.3103	1,025,742.0633
2060	187+13.66	0.00 L	1,878,718.3304	1,025,749.0261
2061	188+21.23	104.86 R	1,878,675.1045	1,025,892.8917
2062	188+41.57	104.97 R	1,878,684.4174	1,025,910.9792
2063	188+68.87	175.11 R	1,878,633.8344	1,025,965.8478
2064	188+69.50	147.95 R	1,878,639.2261	1,025,955.8199
2409	187+39.88	100.80 R	1,878,641.0802	1,025,818.8911
2410	187+92.05	181.08 R	1,878,594.0287	1,025,902.2693
2411	187+48.57	145.37 R	1,878,605.5840	1,025,847.2020
2412	187+19.54	100.70 R	1,878,631.7673	1,025,800.8037
2413	186+46.00	148.15 R	1,878,555.8943	1,025,757.5501
2414	186+46.00	100.31 R	1,878,598.1040	1,025,735.4232
2415	189+17.52	105.37 R	1,878,719.1844	1,025,978.5033
2416	189+17.52	147.94 R	1,878,681.4469	1,025,988.1878

- NOTES:
- COORDINATES SHOWN ON THIS PLAT ARE GROUND VALUES IN FEET. THEY CAN BE CONVERTED TO GRID VALUES BY MULTIPLYING THE GROUND COORDINATES BY 0.999976903
 - ALL BEARINGS SHOWN ARE REFERENCED TO THE ILLINOIS STATE PLANE COORDINATE SYSTEM, TAKEN FROM INFORMATION PROVIDED BY THE ILLINOIS DEPARTMENT OF TRANSPORTATION.
 - SURVEYED IN ENGLISH. ALL STATIONING IS SHOWN IN FEET.
 - SHEET 1 IS THE COVER SHEET AND IS NOT RECORDED. SHEETS 17 thru 20 ARE FOR MONUMENT TIES.
 - BUILDING TIES SHOWN ARE TO THE PROPOSED RIGHT OF WAY LINE, UNLESS THERE ARE NO TAKINGS ON SAID PROPERTY, IN WHICH CASE THEY ARE TO THE EXISTING RIGHT OF WAY LINE.

Date	Description	By
11/25/06	DELETE #F50016	VEM
1/29/09	Revised all parcels shown and added Parcels 0016TE	MWO
1/7/09	Revised all parcels shown and added Parcels 0017TE & 0039TE	MWO
5/11/08	Revised per Comments	MWO
5/2/08	Updated per new title commitments	MWO
1/9/04	Removed Parcel 1F50017, fell within existing Right of Way	MWO

RECEIVED
JAN 24 2009
PLATS & LEGALS

SCANNED

W-T LAND SURVEYING, INC.
LAND AND CONSTRUCTION SURVEYORS

2875 Primm Avenue
Hoffman Estates, Illinois 60102
PH (224) 288-8333 FAX (224) 293-6444
www.wtlandsurveying.com

IL License No. 184-004387 Exp. 04/30/09

COPYRIGHT © 2008 W-T LAND SURVEYING, INC.

PLAT OF HIGHWAYS
STATE OF ILLINOIS
DEPARTMENT OF TRANSPORTATION
FAP 365 IL 56 (Butterfield Road)

SECTION IL 59 to Naperville Road COUNTY DUPAGE
PROJECT JOB NO. R-91-068-00
STATION 612+15.00 TO STATION 621+40.00
SCALE: 1"=40' SHEET 7 OF 20

BUREAU OF LAND ACQUISITION
201 WEST CENTER COURT
SCHAUMBURG, ILLINOIS 60196-1096