

PART OF THE OF SEC. 25, SEC. 26, SEC. 35 & SEC. 36, T39N, R9E OF THE 3RD P.M., DUPAGE COUNTY, ILLINOIS

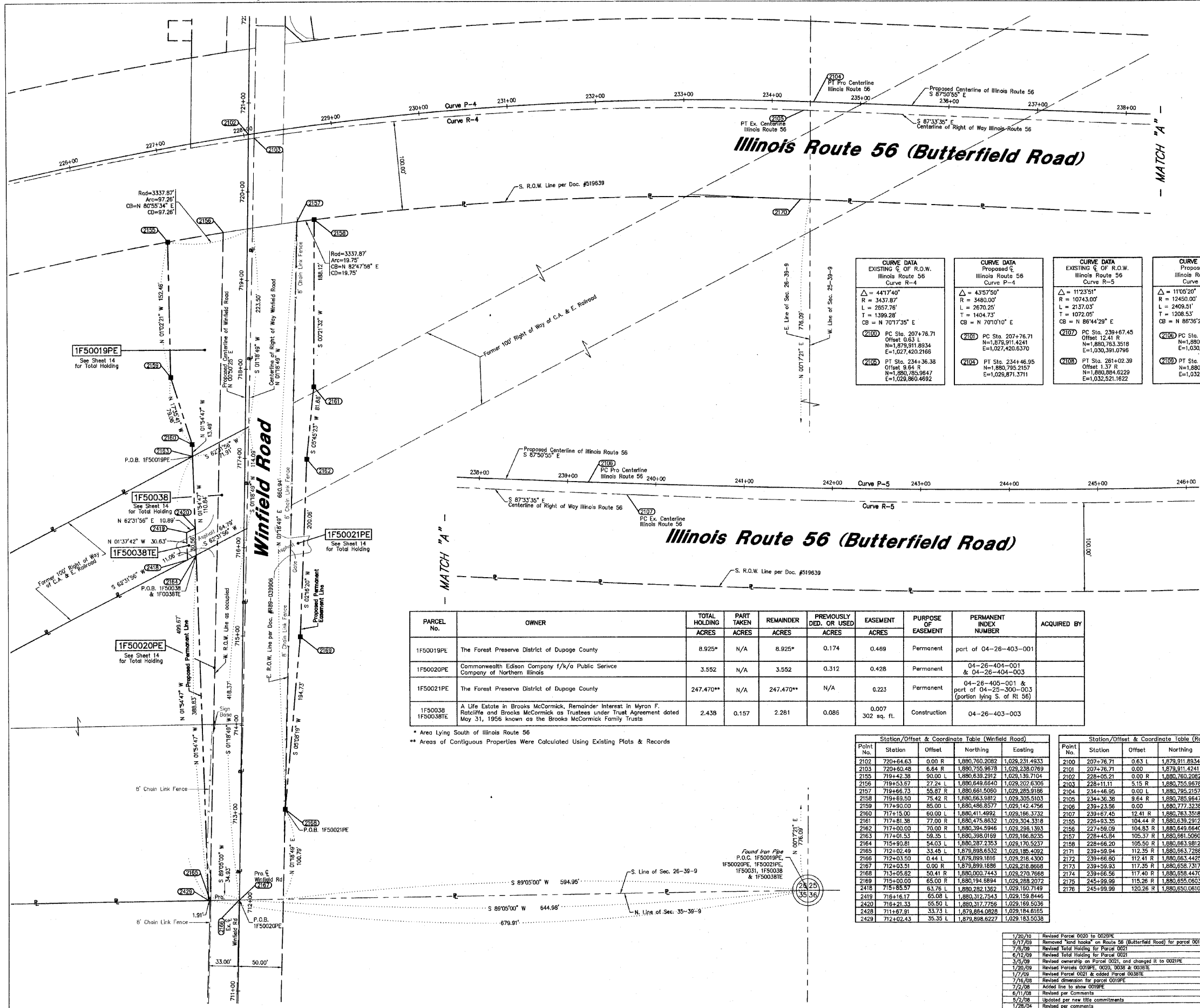

LEGEND

- SECTION CORNER
- QUARTER SECTION CORNER
- SECTION LINE
- QUARTER SECTION LINE
- PLATTED LOT LINE
- PROPERTY (DEED) LINE
- APPARENT PROPERTY LINE
- CENTERLINE
- EXISTING RIGHT OF WAY LINE
- PROPOSED RIGHT OF WAY LINE
- PROPOSED EASEMENT
- MEASURED DIMENSION
- COMPUTED DIMENSION
- RECORD DATA
- EXISTING BUILDING
- IRON PIPE OR ROD FOUND
- CUT CROSS FOUND OR SET
- PK NAIL SET
- REPLACED AFTER CONSTRUCTION
- T1 THESE STAKES REFERENCE FOUND OR SET MONUMENTATION, SET 5/8 INCH IRON ROD FLUSHED WITH GROUND TO THE FOUND IRON STAKE IDENTIFIED BY COLORED PLASTIC CAP BEARING SURVEYORS REGISTRATION NUMBER.
- T2 IRON ROD FLUSHED WITH GROUND TO THE FOUND IRON STAKE IDENTIFIED BY COLORED PLASTIC CAP BEARING SURVEYORS REGISTRATION NUMBER.
- T3 BY COLORED PLASTIC CAP BEARING SURVEYORS REGISTRATION NUMBER.
- BT1 THESE STAKES, IN CULTIVATED AREAS, REFERENCE FOUND OR SET MONUMENTATION. BURIED 5/8 INCH IRON ROD 20 INCHES BELOW GROUND TO THE FOUND IRON STAKE IDENTIFIED BY COLORED PLASTIC CAP BEARING SURVEYORS REGISTRATION NUMBER.
- BT2 MONUMENTATION. BURIED 5/8 INCH IRON ROD 20 INCHES BELOW GROUND TO THE FOUND IRON STAKE IDENTIFIED BY COLORED PLASTIC CAP BEARING SURVEYORS REGISTRATION NUMBER.
- BT3 GROUND TO THE FOUND IRON STAKE IDENTIFIED BY COLORED PLASTIC CAP BEARING SURVEYORS REGISTRATION NUMBER.
- M STAKING OF PROPOSED RIGHT OF WAY, SET DIVISION OF HIGHWAYS SURVEY MARKER TO MONUMENT THE POSITION SHOWN, IDENTIFIED BY INSCRIPTION DATA AND SURVEYORS REGISTRATION NUMBER.
- S STAKING OR PROPOSED RIGHT OF WAY IN CULTIVATED AREAS. BURIED 5/8 INCH METAL ROD 20 INCHES BELOW GROUND TO MARK FUTURE SURVEY MARKER POSITION. IDENTIFIED BY COLOR PLASTIC CAP BEARING SURVEYORS REGISTRATION NUMBER.
- PERMANENT SURVEY MARKER, I D O T STD, 2135 (TO BE SET BY OTHERS)
- RIGHT OF WAY STAKING PROPOSED TO BE SET.

CURVE DATA

EXISTING Q. OF R.O.W. Illinois Route 56	PROPOSED Q. OF R.O.W. Illinois Route 56
Curve R-4 Δ = 4417'40" R = 3437.87' L = 2657.76' T = 1399.28' CB = N 70°17'35" E	Curve P-4 Δ = 4357'50" R = 3460.00' L = 2670.25' T = 1404.73' CB = N 70°10'10" E
Curve R-5 Δ = 1123'51" R = 10743.00' L = 2137.03' T = 1072.05' CB = N 86°44'29" E	Curve P-5 Δ = 1105'20" R = 12450.00' L = 2409.51' T = 1208.53' CB = N 85°36'25" E

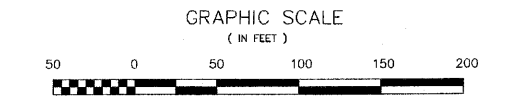

- NOTES:**
- COORDINATES SHOWN ON THIS PLAT ARE GRID VALUES IN FEET WITH A CONVERSION FACTOR OF 1.0002230966
 - ALL BEARINGS SHOWN ARE REFERENCED TO THE ILLINOIS STATE PLANE COORDINATE SYSTEM, TAKEN FROM INFORMATION PROVIDED BY THE ILLINOIS DEPARTMENT OF TRANSPORTATION.
 - SURVEYED IN ENGLISH. ALL STATIONING IS SHOWN IN FEET.
 - SHEET 1 IS THE COVER SHEET AND IS NOT RECORDED. SHEETS 17 THRU 20 ARE FOR MONUMENT TIES.
 - BUILDING TIES SHOWN ARE TO THE PROPOSED RIGHT OF WAY LINE, UNLESS THERE ARE NO TACKS ON SAID PROPERTY, IN WHICH CASE THEY ARE TO THE EXISTING RIGHT OF WAY LINE.

STATE OF ILLINOIS } SS
COUNTY OF COOK }

THIS IS TO DECLARE THAT WE, W-T LAND SURVEYING, INC., HAVE SURVEYED THE PLAT OF HIGHWAYS SHOWN HEREIN IN SECTION 25, 26, 35 AND 36, TOWNSHIP 39 NORTH, RANGE 9 EAST OF THE THIRD PRINCIPAL MERIDIAN, DUPAGE COUNTY, THAT THE SURVEY IS TRUE AND COMPLETE AS SHOWN TO THE BEST OF MY KNOWLEDGE AND BELIEF; THAT THE PLAT CORRECTLY REPRESENTS SAID SURVEY, THAT ALL MONUMENTS FOUND AND ESTABLISHED ARE OF PERMANENT QUALITY AND OCCUPY THE POSITIONS SHOWN THEREON AND THAT THE MONUMENTS ARE SUFFICIENT TO ENABLE THE SURVEY TO BE RE-TRACED. MADE FOR THE DEPARTMENT OF TRANSPORTATION, STATE OF ILLINOIS.

GIVEN UNDER OUR HAND AND SEAL THIS _____ DAY OF _____ A.D. _____ AT HOFFMAN ESTATES, ILLINOIS.

W-T LAND SURVEYING, INC. RECEIVED
JAN 12 2010
FRANJO I. MATIJC - PLS #035-003556 EXPIRES 11/30/2010
ILLINOIS PROFESSIONAL DESIGN FIRM LICENSE NO. 187-004818 PLATS & LEGALS

W-T LAND SURVEYING, INC.
LAND AND CONSTRUCTION SURVEYORS
2075 Prichard Avenue
Hoffman Estates, Illinois 60192
PH: (224) 293-6333 FAX: (224) 293-6444
www.wtlandsurveying.com
IL License No.: 184-004387 Expr: 04/30/2010
COPYRIGHT © 2008 W-T LAND SURVEYING, INC.

PLAT OF HIGHWAYS
STATE OF ILLINOIS
DEPARTMENT OF TRANSPORTATION
FAP 365 IL 56 (Butterfield Road)

SECTION IL 59 to Naperville Road COUNTY DUPAGE
PROJECT JOB NO. R-91-068-00
STATION 712+03.51 TO STATION 720+64.63
SCALE: 1"=50' SHEET 9 OF 20

BUREAU OF LAND ACQUISITION
201 WEST CENTER COURT
SCHAUMBURG, ILLINOIS 60196-1096

AS DOCUMENT NO. 163

PARCEL No.	OWNER	TOTAL HOLDING ACRES	PART TAKEN ACRES	REMAINDER ACRES	PREVIOUSLY DED. OR USED ACRES	EASEMENT ACRES	PURPOSE OF EASEMENT	PERMANENT INDEX NUMBER	ACQUIRED BY
1F50019PE	The Forest Preserve District of Dupage County	8.925*	N/A	8.925*	0.174	0.469	Permanent	part of 04-26-403-001	
1F50020PE	Commonwealth Edison Company f/k/a Public Service Company of Northern Illinois	3.552	N/A	3.552	0.312	0.428	Permanent	04-26-404-001 & 04-26-404-003	
1F50021PE	The Forest Preserve District of Dupage County	247.470**	N/A	247.470**	N/A	0.223	Permanent	04-26-405-001 & part of 04-26-300-003 (portion lying S. of Rt 56)	
1F50038 & 1F50038TE	A Life Estate in Brooks McCormick, Remainder Interest in Myron F. Rotcliffe and Brooks McCormick as Trustees under Trust Agreement dated May 31, 1956 known as the Brooks McCormick Family Trusts	2.438	0.157	2.281	0.086	0.007 302 sq. ft.	Construction	04-26-403-003	

* Area Lying South of Illinois Route 56
** Areas of Contiguous Properties Were Calculated Using Existing Plats & Records

Station/Offset & Coordinate Table (Winfield Road)

Point No.	Station	Offset	Northing	Easting
2102	720+64.63	0.00 R	1,880,760.2082	1,028,231.4933
2103	720+60.48	6.64 R	1,880,755.9678	1,028,238.0769
2155	719+42.38	90.00 L	1,880,639.2812	1,028,139.7104
2156	719+53.67	27.24 L	1,880,649.6640	1,028,202.6308
2157	719+66.73	56.87 R	1,880,661.5090	1,028,285.8186
2158	719+69.50	75.42 R	1,880,663.9812	1,028,305.5103
2159	719+90.00	85.00 L	1,880,486.8577	1,029,142.4756
2160	717+15.00	60.00 L	1,880,411.4992	1,029,166.3732
2161	717+18.36	77.00 R	1,880,475.8532	1,029,304.3318
2162	717+00.00	70.00 R	1,880,394.5946	1,029,295.1393
2163	717+01.53	58.35 L	1,880,398.0169	1,029,186.8235
2164	715+90.81	54.03 L	1,880,287.2353	1,028,170.5237
2165	712+02.49	33.45 L	1,879,898.6532	1,028,185.4092
2166	712+03.50	0.44 L	1,879,899.1616	1,028,216.4300
2167	712+03.51	0.00 R	1,879,899.1886	1,028,216.8668
2168	713+05.62	50.41 R	1,880,000.7443	1,028,270.7668
2169	714+00.00	65.00 R	1,880,194.8894	1,029,289.2072
2170	715+85.57	63.78 L	1,880,282.1352	1,029,180.7149
2171	716+16.17	65.08 L	1,880,312.7543	1,029,159.8446
2172	716+21.33	55.50 L	1,880,317.7756	1,029,169.5036
2173	711+67.91	33.73 L	1,879,884.0828	1,029,184.6165
2174	712+02.43	35.35 L	1,879,898.6227	1,029,183.5038

Station/Offset & Coordinate Table (Route 56)

Point No.	Station	Offset	Northing	Easting
2100	207+76.71	0.63 L	1,879,911.8934	1,027,420.2168
2101	207+76.71	0.00	1,879,911.4241	1,027,420.6370
2102	228+05.21	0.00 R	1,880,780.2082	1,029,231.4933
2103	228+11.11	5.15 R	1,880,755.9678	1,029,238.0769
2104	234+46.95	0.00 L	1,880,795.2157	1,029,671.3711
2105	234+46.95	8.64 R	1,880,789.6647	1,029,650.4632
2106	239+23.56	0.00	1,880,777.3238	1,030,347.6397
2107	239+23.56	12.41 R	1,880,763.3518	1,030,391.0796
2150	228+53.35	104.44 R	1,880,639.2912	1,029,139.7104
2156	227+59.09	104.83 R	1,880,649.6640	1,029,202.6308
2157	228+45.24	105.37 R	1,880,661.5090	1,029,285.8186
2158	228+45.20	105.50 R	1,880,663.9812	1,029,305.5103
2171	239+59.94	112.35 R	1,880,563.7288	1,030,380.1048
2172	239+66.60	112.41 R	1,880,563.4425	1,030,386.8218
2173	239+59.93	117.35 R	1,880,558.7317	1,030,379.9289
2174	239+66.56	117.40 R	1,880,558.4470	1,030,386.8089
2175	245+59.59	115.26 R	1,880,555.0833	1,031,025.8961
2176	245+59.59	120.26 R	1,880,551.0810	1,031,025.8968

1/20/10	Revised Parcel 0020 to 0020PE	MWD
5/17/09	Revised "hard hats" on Route 56 (Butterfield Road) for parcel 0019PE	MWD
7/6/09	Revised Total Holding for Parcel 0021	MWD
6/12/09	Revised Total Holding for Parcel 0021	MWD
3/5/09	Revised ownership on Parcel 0021, and changed it to 0021PE	MWD
1/20/09	Revised Parcels 0019PE, 0020, 0038 & 0038TE	MWD
1/7/09	Revised Parcel 0021 & added Parcel 0038TE	MWD
7/16/08	Revised dimension for parcel 0019PE	MWD
7/2/08	Added line to show 0019PE	MWD
6/11/08	Revised per comments	MWD
5/2/08	Updated per new title commitments	MWD
1/29/04	Revised per comments	MWD