

PART OF THE NW 1/4 SECTION 35, T39N, R9E OF THE 3rd PM, DUPAGE COUNTY, ILLINOIS.

PARCEL NUMBER	OWNER	TOTAL HOLDING ACRES	PART TAKEN ACRES	REMAINDER ACRES	PREV. DED. ACRES	EASEMENT ACRES	EASEMENT PURPOSE	PERMANENT TAX INDEX NUMBER	PROPERTY ACQUIRED BY
1F50043TE	THE FOREST PRESERVE DISTRICT OF DUPAGE COUNTY	539±*				8.216	CONSTRUCTION	04-35-101-001; 04-35-101-002;	

COORDINATE VALUE GRID COORDINATES ARE SHOWN
COORDINATE TABLE (ILLINOIS ROUTE 56)

NO.	STATION	OFFSET	-NORTH-	-COORDINATES-	-EAST-
553	188+31.22	734.77' LT	N 1,879,424.1653	E 1,025,513.4421	
554	190+66.77	869.87' LT	N 1,879,647.9830	E 1,025,649.6390	
552	191+58.09	201.72' LT	N 1,879,101.8672	E 1,026,043.0872	
555	194+66.66	789.44' LT	N 1,879,748.4401	E 1,025,977.5984	
557	196+97.00	114.52' LT	N 1,879,308.0583	E 1,026,530.0721	
556	196+97.00	298.07' LT	N 1,879,457.4679	E 1,026,423.4514	
539	187+08.05	8.74' LT	N 1,878,723.4871	E 1,025,740.0079	
561	187+13.73	0.00' LT	N 1,878,718.3636	E 1,025,749.0872	

CURVE DATA	EXISTING CENTERLINE	ILL RT 56	CURVE	R-3	
Δ = 14°25'37"	D = 07°54'00"	R = 5366.26'	L = 1603.01'	T = 805.77'	E = 50.79'
PC STA. 190+01.95	PI STA. 196+27.61	PT STA. 202+46.80			

NOTES:
1) THIS PLAT WAS PREPARED AS A SUPPLEMENTAL SHEET TO SHEET 7 OF PLAT OF HIGHWAYS PREPARED BY W-T LAND SURVEYORS, INC. FOR ANCILLARY INFORMATION REFER TO AFORESAID SHEET 7.
2) BEARINGS AND DISTANCES SHOWN HEREON ARE GRID, BASED ON ILLINOIS STATE PLANE COORDINATE SYSTEM EAST ZONE, NAD 83, AS ESTABLISHED BY W-T LAND SURVEYORS, INC.

MONUMENT	C.W.A. POINT	N.S. PUBLISHED NAD 83 (NSRS 2007) COORD.	CLAASSEN, WHITE & ASSOC. (W-T LAND SURVEYING, INC.) SUPPLIED PROJ. COORD.	CLAASSEN, WHITE & ASSOC. MEASURED PROJ. COORD.
NS P.D. A12795	200	N 1,871,266.4095 E 1,029,860.9528	N 1,871,266.4095 E 1,029,860.9528	N 1,871,266.5020 E 1,029,860.9188
GELD)	201	N/A	N 1,878,363.2787 E 1,025,202.2780	N 1,878,363.3720 E 1,025,202.4290
WT-1	206	N/A	N 1,884,484.3899 E 1,046,821.3597	N 1,884,484.4227 E 1,046,821.3237
WT-30	203	N/A	N 1,881,283.6239 E 1,029,260.6290	N 1,881,283.6172 E 1,029,260.6096

PROJECT COORDINATES SHOWN HEREON ARE GRID VALUES BASED ON THE ILLINOIS STATE PLANE COORDINATE SYSTEM EAST ZONE, NAD 83, AS ESTABLISHED BY W-T LAND SURVEYORS, INC. CLAASSEN, WHITE & ASSOCIATES NAD 83 (NSRS 2007) COORDINATES SHOWN IN THIS TABLE ARE ESTABLISHED BY STATIC GPS OBSERVATIONS HOLDING N.G.S. PUBLISHED COORDINATES FOR P.I.D. A12795. *SUBTRACT 0.0933 FROM PROJECT NORTHINGS AND ADD 0.0360 TO PROJECT EASTINGS TO TRANSLATE TO N.G.S. NAD 83 (NSRS 2007) COORDINATES*

LEGEND

SECTION CORNER (9 10 16 15) QUARTER SECTION CORNER (16)

SECTION LINE
QUARTER SECTION LINE
PLATTED LOT LINE
PROPERTY (DEED) LINE

APL APPARENT PROPERTY LINE
CENTERLINE
EXISTING RIGHT OF WAY LINE
PROPOSED RIGHT OF WAY LINE
PROPOSED EASEMENT
EXISTING ACCESS CONTROL LINE
PROPOSED ACCESS CONTROL LINE
MEASURED DIMENSION METRIC WITH IMPERIAL RECORD DATA
COMPUTED DIMENSION METRIC WITH IMPERIAL RECORD DATA

EXISTING BUILDING

● IRON PIPE OR ROD FOUND ○ SET 5/8" x 30' REBAR
+ CUT CROSS FOUND OR SET ● PK FOUND PK NAIL ○ PK SET PK NAIL

T1 THESE STAKES REFERENCE FOUND OR SET MONUMENTATION
T2 SET 5/8 INCH REBAR FLUSH WITH GROUND TO THE FOUND IRON STAKE, IDENTIFIED BY COLORED PLASTIC CAP AND BEARING SURVEYORS PROFESSIONAL NUMBER.
T3 BY COLORED PLASTIC CAP AND BEARING SURVEYORS PROFESSIONAL NUMBER.

BT1 THESE STAKES, IN CULTIVATED AREAS, REFERENCE FOUND OR SET MONUMENTATION.
BT2 BURIED 5/8 INCH REBAR 20 INCHES BELOW GROUND TO THE FOUND IRON STAKE.
BT3 IDENTIFIED BY COLORED PLASTIC CAP BEARING SURVEYORS PROFESSIONAL NUMBER.

■ STAKING OF PROPOSED RIGHT OF WAY.
SET DIVISION OF HIGHWAYS SURVEY MARKER TO MONUMENT THE POSITION SHOWN, IDENTIFIED BY INSCRIPTION DATA AND SURVEYORS PROFESSIONAL NUMBER.

■ M STAKING OF PROPOSED RIGHT OF WAY IN CULTIVATED AREAS.
BURIED 5/8 INCH REBAR 20 INCHES BELOW GROUND TO MARK FUTURE SURVEY MARKER POSITION, IDENTIFIED BY COLORED PLASTIC CAP BEARING SURVEYORS PROFESSIONAL NUMBER.

● PERMANENT SURVEY MARKER, IDOT STD. 2135 (TO BE SET BY OTHERS)
□ RIGHT OF WAY STAKING PROPOSED TO BE SET.

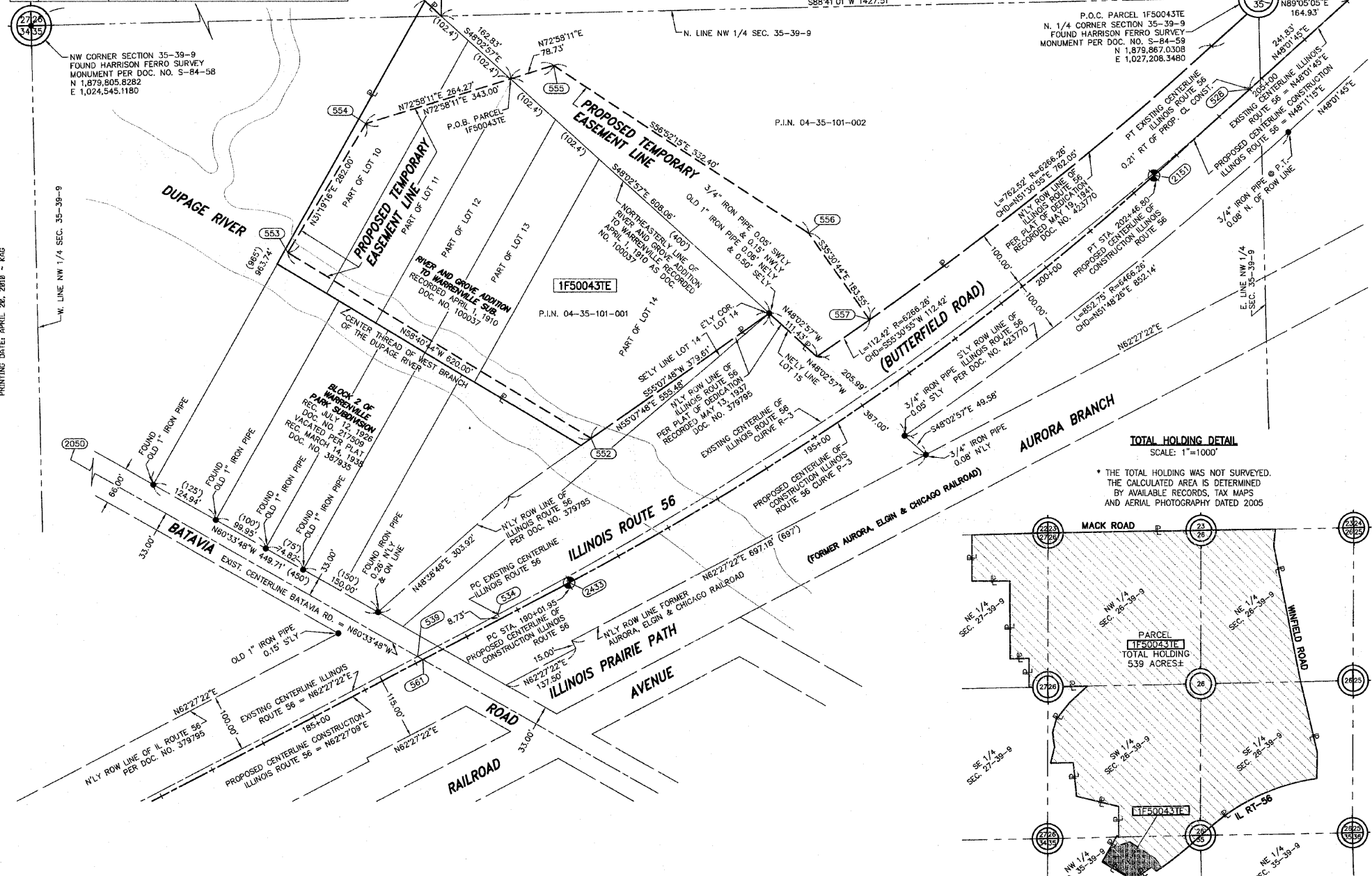

STATE OF ILLINOIS)
COUNTY OF WILL) SS

THIS IS TO CERTIFY THAT WE, CLAASSEN, WHITE & ASSOCIATES, P.C., AN ILLINOIS PROFESSIONAL DESIGN FIRM LAND SURVEYING CORPORATION NUMBER 184-0040359, HAVE SURVEYED THE PLAT OF HIGHWAYS SHOWN HEREON IN SECTION 35, TOWNSHIP 39 NORTH, RANGE 9 EAST OF THE THIRD PRINCIPAL MERIDIAN, DUPAGE COUNTY, THAT THE SURVEY IS TRUE AND COMPLETE AS SHOWN TO THE BEST OF MY KNOWLEDGE AND BELIEF, THAT THE PLAT CORRECTLY REPRESENTS SAID SURVEY, THAT ALL MONUMENTS FOUND AND ESTABLISHED ARE OF PERMANENT QUALITY AND OCCUPY THE POSITIONS SHOWN THEREON AND THAT THE MONUMENTS ARE SUFFICIENT TO ENABLE THE SURVEY TO BE RETRACED. THIS SURVEY CONFORMS TO THE CURRENT ILLINOIS MINIMUM STANDARDS FOR A BOUNDARY SURVEY. MADE FOR THE DEPARTMENT OF TRANSPORTATION, STATE OF ILLINOIS.

DATED AT JOLIET, ILLINOIS THIS _____ DAY OF _____, 2010 A.D.

PRELIMINARY _____ VICE PRESIDENT
DAVID A. CLAASSEN
ILLINOIS PROFESSIONAL LAND SURVEYOR NO. 035-002962
LICENSE EXPIRES NOVEMBER 30, 2010
THIS PROFESSIONAL SERVICE CONFORMS TO THE CURRENT ILLINOIS MINIMUM STANDARDS FOR A BOUNDARY SURVEY.

Claassen, White & Associates, P.C.
121 AIRPORT DRIVE, UNIT 1
JOLIET, ILLINOIS 60431
(815) 744-3720

SCALE: 1" = 100'

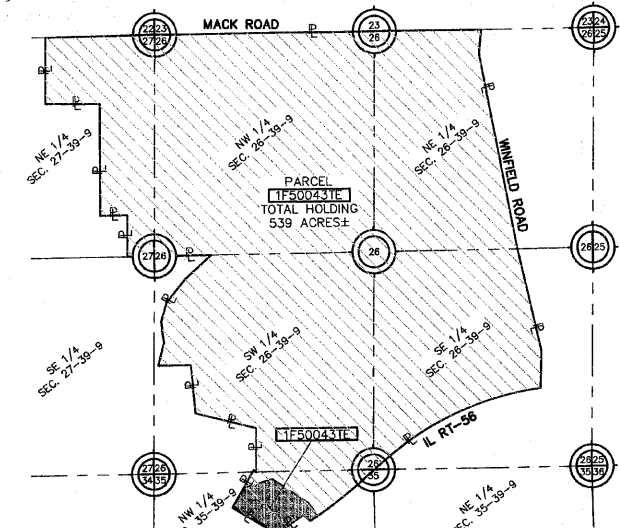

F.A.P. 365 IL ROUTE 56 (BUTTERFIELD ROAD), SECTION _____, JOB. NO. R-91-068-00.

RECEIVED
APR 21 2010
PLATS & LEGALS

PLAT OF HIGHWAYS
STATE OF ILLINOIS
DEPARTMENT OF TRANSPORTATION
F.A.P. 365 IL ROUTE 56 (BUTTERFIELD ROAD)

SECTION 18 TO NAPERVILLE ROAD DUPAGE COUNTY
PROJECT JOB NO. R-91-068-00
STATION 182+00.00 TO STATION 207+00.00
SCALE: 1" = 100' SHEET 7A OF _____

BUREAU OF LAND ACQUISITION
201 WEST CENTER COURT
SCHAUMBURG, ILLINOIS 60196-1096