

CONTRACT NO. 62478				
F.A.P. RTE.	SECTION	COUNTY	TOTAL SHEETS	SHEET NO.
353	(12&13)WRS-4	WILL	608	224
STA. 593+50		TO STA. 598+00		
FED. ROAD DIST. NO. 1	ILLINOIS	FED. AID PROJECT		

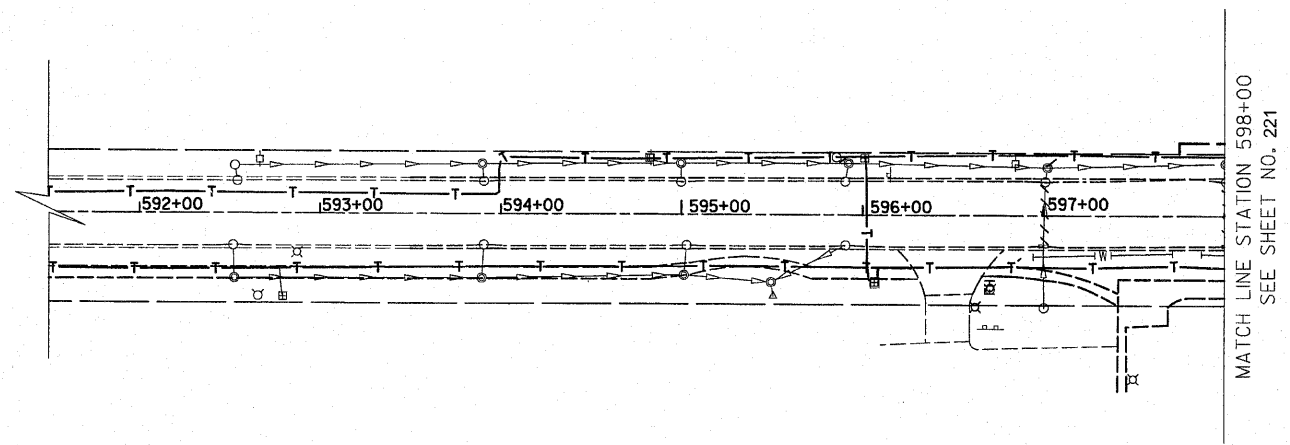

EXISTING PFEIFFER ROAD

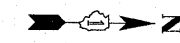
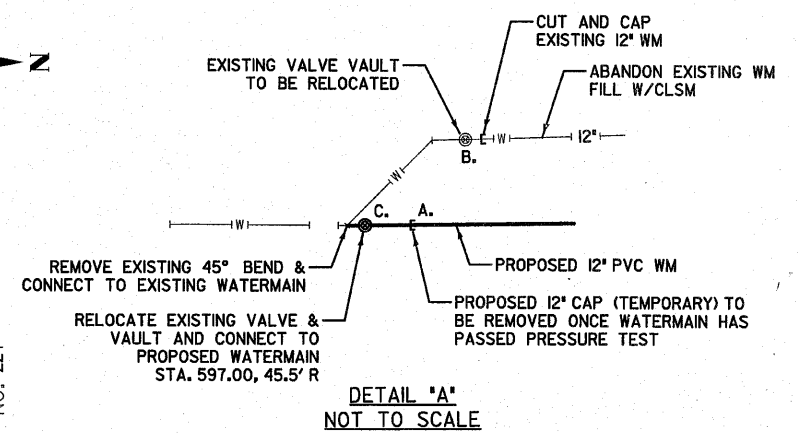
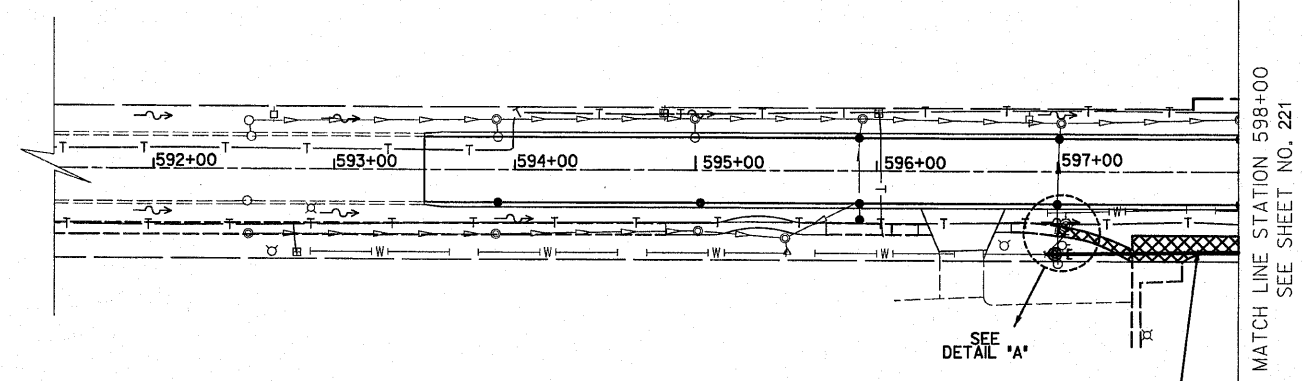
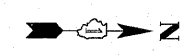

DETAIL "A"
NOT TO SCALE

PREPARED BY OR UNDER THE DIRECT SUPERVISION OF:

[Signature]



PROPOSED PFEIFFER ROAD

- PROPOSED WATERMAIN NOTES**
- COORDINATE SHUT DOWN OF ALL EXISTING WATERMANS THROUGH THE VILLAGE OF FRANKFORT (815-469-2177), MR. DARRIN YOUNT, DIRECTOR OF UTILITIES.
 - CONSTRUCTION SEQUENCE
 - PROPOSED WATERMAIN FROM STA. 597+00 TO STA. 600+00 (PFEIFFER ROAD) AND STA. 466+75 TO STA. 473+75 (ROUTE 30) SHALL BE INSTALLED, CHLORINATED, PRESSURE TESTED AND IN SERVICE TO THE TEMPORARY CAP.
 - EXISTING WATERMAIN ON PFEIFFER ROAD SHALL BE SHUT DOWN AND EXISTING VALVE IN VAULT SHALL BE REMOVED.
 - RELOCATE AND INSTALL EXISTING VALVE IN VAULT AND CONNECT TO PROPOSED WATERMAIN AND EXISTING WATERMAIN.
 - EXISTING VALVE VAULT AREAS SHALL BE BACKFILLED AS STATED IN SPECIAL PROVISIONS UNDER VALVE VAULTS TO BE REMOVED AND ABANDONED.

SIDEWALK REMOVAL AND REPLACEMENT (PCC SIDEWALK, 5", AGG. BASE COURSE, TYPE B, 3")

REVISIONS	
NAME	DATE

ILLINOIS DEPARTMENT OF TRANSPORTATION
 PFEIFFER ROAD
 VILLAGE OF FRANKFORT
 WATERMAIN INSTALLATION PLANS
 STATION 593+50 TO STATION 598+00

50 0 50
 SCALE IN FEET
 DATE 6/09/2010

DRAWN BY KWM
 CHECKED BY GAK