

F.A.P. RTE.	SECTION	COUNTY	TOTAL SHEETS NO.	SHEET NO.
353	112&131WRS-4	WILL	608	228
STA.		TO STA.		
FED. ROAD DIST. NO. 1		ILLINOIS	FED. AID PROJECT	

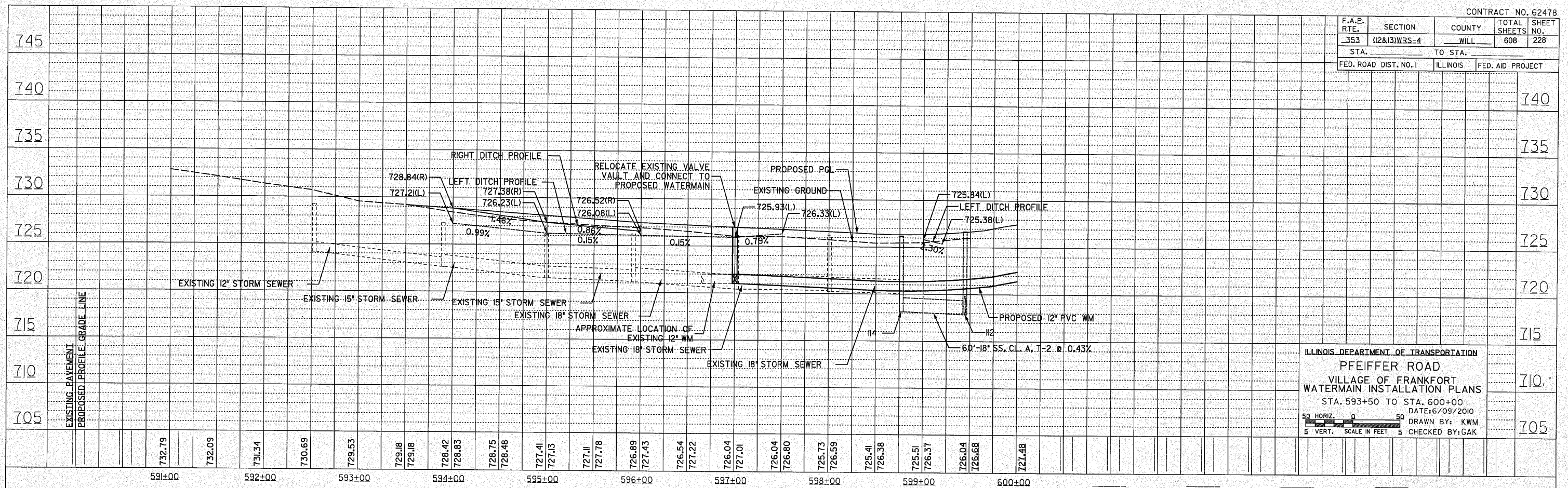

ILLINOIS DEPARTMENT OF TRANSPORTATION
PFEIFFER ROAD
 VILLAGE OF FRANKFORT
 WATERMAIN INSTALLATION PLANS
 STA. 593+50 TO STA. 600+00
 DATE: 6/09/2010
 DRAWN BY: KWM
 CHECKED BY: GAK

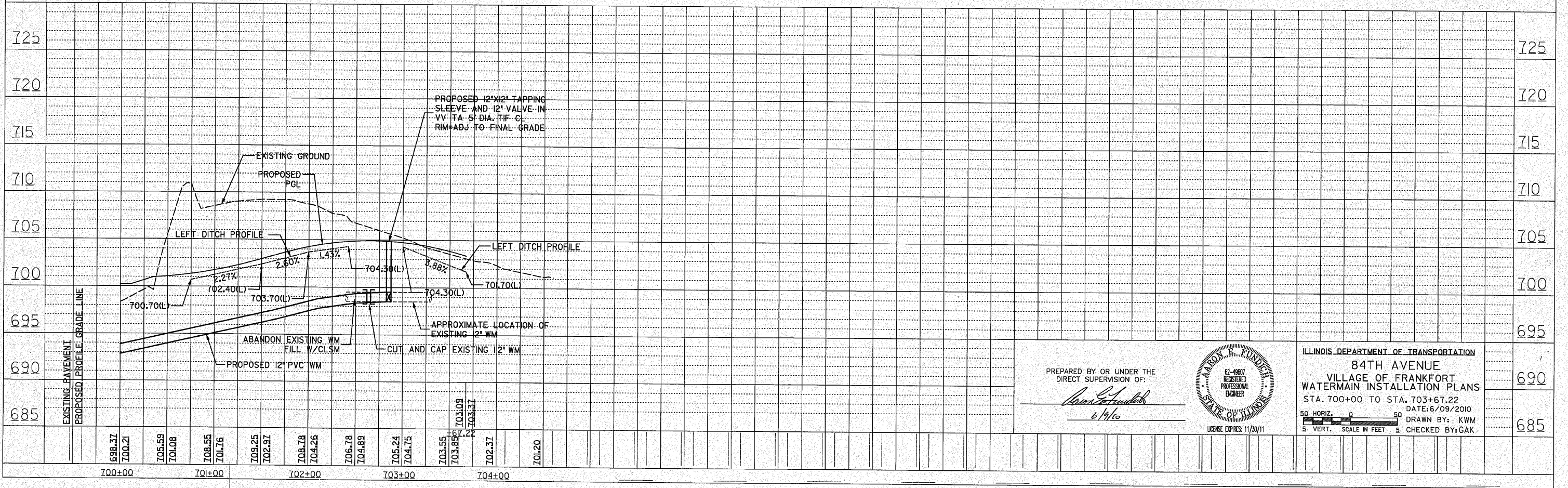

PREPARED BY OR UNDER THE DIRECT SUPERVISION OF:

Robert J. Funderburk
 6/9/10

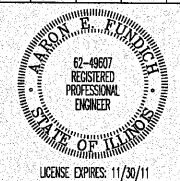

ILLINOIS DEPARTMENT OF TRANSPORTATION
84TH AVENUE
 VILLAGE OF FRANKFORT
 WATERMAIN INSTALLATION PLANS
 STA. 700+00 TO STA. 703+67.22
 DATE: 6/09/2010
 DRAWN BY: KWM
 CHECKED BY: GAK